

SIX MONTHLY EC COMPLAINT REPORT

FOR THE PERIOD OF

APRIL 2019 TO SEPTEMBER 2019

FOR

THE MANUFACTURE

OF

ETHYL CELLULOSE

BY

M/S Asha Cellulose (I) Pvt. Limited

**Plot No. 303/2 & 302/P, Village: Abrama, Tehsil & District: Valsad,
Gujarat**

File No. J-11011/316/2011-IA II (I) dated 25th June 2015.

Date: 05/02/2020

To,

Dy. Director General of Forests (C),
Ministry of Environment, Forest & Climate change,
Regional office, Western Region,
Kendriya Paryavaran Bhavan,
Link Road No. 3, E-5, Ravishanker Nagar,
Bhopal - 462 016 (M.P)

Mail: apccfbhopal@gmail.com/rowz.bpl-mef@nic.in

SUB: EC Compliance for our existing EC of Ethyl Cellulose manufacturing unit at Plot. No. 303/2 & 302/P, Village: Abrama, Tehsil & District: Valsad, Gujarat by M/s. Asha Cellulose (I) Pvt. Limited.

File No. J-11011/316/2011-IA II (I) dated 25th June 2015

Respected Sir,

We are pleased to submit comprehensive six monthly EC compliance report for a period of **April 2019 to September 2019** along with supporting and adequate documents.

We have obtained environmental clearance from MoEF , New Delhi for our proposed expansion of existing products at existing plant in the month of June 2015 vide no. **J-11011/316/2011-IA II (I) dated 25th June 2015**. Copy of EC is enclosed herewith as **Annexure: I**.

After obtaining Environmental Clearance we have obtained Consent to Establish (CTE) of SPCB and CCA for existing as well as proposed expansion project vide no. **AWH-87084, Date of issue: 12/07/2017 valid up to 31/03/2022**. Copy of CCA is enclosed herewith as **Annexure: II**.

We are pleased to submit the following details as required by you.

- (i) **Present status (Physical/civil) of work progress:** Expansion project is already commissioned in the month of June 2017.

- (ii) **A comprehensive compliance in respect of all conditions of EC with adequate reasoning and supporting data showing the summary of the monitored data in tabular format within the compliance status itself:** We are enclosing herewith comprehensive compliance report with all supporting documents.
- (iii) **Period of Compliance for which compliance report is being submitted.** We are submitting herewith EC compliance report for a period of April 2019 to September 2019.
- (iv) **Copies of**
- **EIA/EMP/Form-I.:** Already sent to Regional office Bhopal.
 - **Recommendation of the Public Hearing,:** If any.: Enclosed herewith as **Annexure: IIA**
 - **Consent to Establish/Operate from GPCB.** Enclosed herewith as **Annexure: II.**
- (v) **Details of show cause/closure notice issued by GPCB/CPCB during last 3 years.:** Details of show cause notice/closure notice and its compliance for last three years is enclosed herewith as **Annexure: III**
- (vi) **Details of court cases.** There are no court cases against the unit.
- (vii) **Information about any expansion/replacement/construction work undertaken without valid approval/EC.:** We undertake that; we have not started any expansion/replacement/construction work without prior of EC.
- (viii) **The information in the enclosed Data- Sheet. :** Data sheet is enclosed herewith as **Annexure: V.**

We are also enclosed herewith **Action Taken Report in response to Observations made in previous Certified Compliance Report from Regional Office, MOEF & CC – Bhopal.**

We request you to kindly consider our reply and issue us certified EC compliance report against **Action Taken Report in response to Observations made in previous Certified Compliance Report from Regional Office, MOEF & CC – Bhopal.**

Please do the needful and oblige.

Thanking You,

Yours Faithfully

FOR ASHA CELLULOSE (I) PVT. LIMITED.

**DIRECTOR
(Mr. K. Srinivas)
Mob: 98251 32304**

ANNEXURE: I

COPY OF ENVIRONMENTAL CLEARANCE

F. No. J-11011/316/2011- IA II (I)
Government of India
Ministry of Environment, Forest and Climate Change
(I.A. Division)

Indira Paryavaran Bhawan
Aliganj, Jorbagh Road,
New Delhi -110003

E-mail : lk.bokolia@nic.in
Telefax : 011-24695313
Date: 25th June, 2015

To,
✓ Shri K.Srinivas, Technical Director
M/s Asha Cellulose (I) Pvt Ltd.
Plot No.303/2 & 302/P, Village Abrama
Tehsil & District Valsad, Gujarat

E-mail: valsad@ashacel.com / srini@ashacel.com ; Fax No.02632-227019:

Subject: Expansion of existing Ethyl Cellulose Unit (20 TPM) by installing Organic Chemical Plant (79.69 TPM) at Sy. No. 303/2 & 302/P, Village Abrama, Tehsil & District Valsad, Gujarat by M/s Asha Cellulose (I) Pvt. Ltd. - Environmental Clearance reg.

Ref. : Your letter no. nil dated 24th December, 2012.

Sir,

This has reference to your letter dated 24th December, 2012 alongwith project documents including Form I, Terms of References, Pre-feasibility Report, EIA/EMP Report alongwith Public Hearing Report and subsequent submission of addl. information vide letter dated 19th December, 2014 regarding above mentioned project.

2.0 The Ministry of Environment, Forests and Climate Change has examined the application. It is noted that proposal is for expansion of existing Ethyl Cellulose Unit (20 TPM) by installing Organic Chemical Plant (79.69 TPM) at Sy. No. 303/2 & 302/P, Village Abrama, Tehsil & District Valsad, Gujarat. River Auranga and Arabian sea is at located at a distance of 0.5 km. & 12 km respectively. Total plot area is 22,062 m². Out of which greenbelt will be developed in 6325 m². Expansion will be carried out in the existing campus only. Total cost of the proposed expansion project is Rs. 10.5 Crore. Rs. 1.68 Crore and Rs. 28.13 Lakh are earmarked towards capital cost and recurring cost for implementation of environmental management plan. It is reported that no national park/wildlife sanctuary is located within 10 Km distance. Patches of reserve forest is located within 10 km distance. Gujarat SCZM vide their letter no ENV-10-2013-74-E dated 3rd December, 2014 has clarified that proposed plant for expansion is not falling within CRZ area and does not attract the provision of CRZ Notification 2011. They have also directed not to carry out any construction activity (4800 m²), which attracts the provision of CRZ notification 2011 and not to discharge any treated effluent into the estuary of river Auranga without obtaining necessary permission from the Competent Authority. Following products will be manufactured:

S. N.	Name of the Products	Capacity (MTPM)			Remarks
		Existing	Proposed	Total after expansion	
1	Ethyl Cellulose (Aqua Process)	20	0	20	Product from both the processes shall be manufactured.
2	Ethyl Cellulose (Solvent Process)	0	79.69	79.69	
Total		20	79.69	99.69	

List of By-products

S.N.	Name of the Product	Capacity (MTPM)			Remarks
		Existing	Proposed	Total	
1	Spent Caustic (18-20%)	369.2	0	369.2	Sold to actual users

3.0 Stack of adequate height will be provided to additional gas fired steam boiler and hot air generator to disperse the waste gases. Bag filter will be provided to additional spin flash dryers. Water requirement will be increased from 52.7 m³/day to 287.5 m³/day after expansion. Out of which, fresh water requirement from ground water source will be 52.7 m³/day and remaining/balance water requirement will be met from recycled water. Industrial effluent generation will be increased from 38 m³/day to 240.5 m³/day after expansion. Effluent will be treated in the effluent treatment plant (ETP) comprising primary, secondary and tertiary treatment (Reverse Osmosis). RO rejects will be evaporated in the Multiple Effect Evaporator (MEE). No effluent will be discharged outside the plant premises. RO permeates and Condensate from evaporator will be recycled/reused for cooling tower make up/process. 'Zero' effluent discharge shall be adopted and no effluent will be discharged outside the premises. Salts from MEE will be disposed off into TSDF. Waste oil/spent oil will be sold to registered recyclers/re-processors.

4.0 Public hearings/public consultation was held on 15th December, 2012.

5.0 All Synthetic Organic Chemicals Industry located outside the notified industrial area/estate are listed at S.N. 5(f) under category 'A' and appraised at Central level.

6.0 The proposal was considered by the Expert Appraisal Committee (Industry) in its meetings held during 20th-21st October, 2011, 5th-7th March, 2013 and 16th-17th March, 2015 respectively. Project Proponent and the EIA Consultant namely M/s Precitech Laboratories, have presented EIA / EMP report as per the TOR. EAC has found the EIA / EMP Report and additional information to be satisfactory and in full consonance with the presented TORs. The Committee recommended the proposal for environmental clearance.

7.0 Based on the information submitted by the project proponent, the Ministry of Environment and Forests hereby accords environmental clearance to above project under the provisions of EIA Notification dated 14th September 2006, subject to the compliance of the following Specific and General Conditions:

A. SPECIFIC CONDITIONS:

- National Emission Standards for Organic Chemicals Manufacturing Industry issued by the Ministry vide G.S.R. 608(E) dated 21st July, 2010 and amended time to time shall be followed by the unit.
- Adequate stack height should be provided to gas fired boiler/hot air generator. Bag filter shall be provided to additional spin flash dryers. At no time, the emission levels should go beyond the prescribed standards.

Signature

- iii) In plant control measures for checking fugitive emissions from all the vulnerable sources shall be provided. Fugitive emissions shall be controlled by providing closed storage, closed handling & conveyance of chemicals/materials, multi cyclone separator and water sprinkling system. Dust suppression system including water sprinkling system shall be provided at loading and unloading areas to control dust emissions. Fugitive emissions in the work zone environment, product, raw materials storage area etc. shall be regularly monitored.
- iv) Solvent management shall be carried out as follows :
 - i. Reactor shall be connected to chilled brine condenser system
 - ii. Reactor and solvent handling pump shall have mechanical seals to prevent leakages.
 - iii. The condensers shall be provided with sufficient HTA and residence time so as to achieve more than 95% recovery.
 - iv. Solvents shall be stored in a separate space specified with all safety measures.
 - v. Proper earthing shall be provided in all the electrical equipment wherever solvent handling is done.
 - vi. Entire plant shall be flame proof. The solvent storage tanks shall be provided with breather valve to prevent losses.
 - vii. All the solvent storage tanks shall be connected with vent condensers with chilled brine circulation.
- v) The gaseous emissions from DG set shall be dispersed through adequate stack height as per CPCB standards. Acoustic enclosure shall be provided to the DG sets to mitigate the noise pollution.
- vi) The company shall upload the status of compliance of the stipulated environmental clearance conditions, including results of monitored data on its website and shall update the same periodically. It shall simultaneously be sent to the Regional office of MOEF, the respective Zonal office of CPCB and the GPCB. The levels of PM_{10} , $PM_{2.5}$, SO_2 , NO_x , VOC and CO in ambient air and emissions from the stacks shall be monitored and displayed at a convenient location near the main gate of the company and at important public places.
- vii) Total fresh water requirement from ground water source should not exceed 52.7 m³/day and prior permission should be obtained from the CGWA/SGWA.
- viii) Total effluent generation shall not exceed 240.5 m³/day. Effluent shall be should be treated in in the ETP comprising primary, secondary and tertiary treatment (RO). RO rejects will be evaporated in MEE. The RO permeates and MEE condensate shall be recycled in the process.
- ix) 'Zero' effluent discharge shall be adopted and no effluent will be discharged outside the premises.
- x) Automatic /online monitoring system (24 x 7 monitoring devices) for flow measurement and relevant pollutants in the treatment system to be installed. The data to be made available to the respective SPCB and in the Company's website.

- xi) No effluent shall be discharged into river. In the event of failure of any effluent treatment plant adopted by the unit, the Organic Chemical plant shall not be restarted until the control measures are rectified to achieve the desired efficiency.
- xii) Process effluent/any wastewater shall not be allowed to mix with storm water. Storm water drain shall be passed through guard pond.
- xiii) Hazardous chemicals shall be stored in tanks in tank farms, drums, carboys etc. Flame arresters shall be provided on tank farm. Solvent transfer shall be by pumps.
- xiv) As proposed, process organic residue and spent carbon should be sent to cement industries. ETP sludge, process inorganic & evaporation salt should be disposed off to the TSDF.
- xv) The company shall obtain Authorization for collection, storage and disposal of hazardous waste under the Hazardous Waste (Management, Handling and Trans-Boundary Movement) Rules, 2008 and amended as on date for management of Hazardous wastes and prior permission from GPCB shall be obtained for disposal of solid / hazardous waste in the TSDF. Measures shall be taken for fire fighting facilities in case of emergency. Membership of TSDF for hazardous waste disposal shall be obtained.
- xvi) The Company shall strictly comply with the rules and guidelines under Manufacture, Storage and Import of Hazardous Chemicals (MSIHC) Rules, 1989 as amended in October, 1994 and January, 2000. All Transportation of Hazardous Chemicals shall be as per the Motor Vehicle Act (MVA), 1989.
- xvii) The unit shall make the arrangement for protection of possible fire hazards during manufacturing process in material handling. Fire fighting system shall be as per the norms.
- xviii) Occupational health surveillance of the workers shall be done on a regular basis and records maintained as per the Factories Act.
- xix) Green belt over 6325 m² area should be developed within plant premises with at least 10 meter wide green belt on all sides along the periphery of the project area, in downward direction, and along road sides etc. Selection of plant species shall be as per the CPCB guidelines in consultation with the DFO.
- xx) All the commitments made to the public during the Public Hearing/Public Consultation meeting held on 15th December, 2012 should be satisfactorily implemented and a separate budget for implementing the same should be allocated and information submitted to the Ministry's Regional Office at Bhopal.
- xxi) At least 5 % of the total cost of the project should be earmarked towards the Enterprise Social Commitment (ESC) based on local needs and action plan with financial and physical breakup/details should be prepared and submitted to the Ministry's Regional Office at Bhopal. Implementation of such program should be ensured accordingly in a time bound manner.
- xxii) Provision shall be made for the housing for the construction labour within the site with all necessary infrastructure and facilities such as fuel for cooking, mobile toilets, mobile sewage treatment plant, safe drinking water, medical health care, crèche etc. The housing may be in the form of temporary structure to be removed after the completion of the project. All the construction wastes shall be managed so that there is no impact on the surrounding environment.

B. GENERAL CONDITIONS:

- i. The project authorities must strictly adhere to the stipulations made by the Gujarat Pollution Control Board (GPCB), State Government and any other statutory authority.
- ii. No further expansion or modifications in the plant shall be carried out without prior approval of the Ministry of Environment and Forests. In case of deviations or alterations in the project proposal from those submitted to this Ministry for clearance, a fresh reference shall be made to the Ministry to assess the adequacy of conditions imposed and to add additional environmental protection measures required, if any.
- iii. The locations of ambient air quality monitoring stations shall be decided in consultation with the Gujarat Pollution Control Board (GPCB) and it shall be ensured that at least one station is installed in the upwind and downwind direction as well as where maximum ground level concentrations are anticipated.
- iv. The overall noise levels in and around the plant area shall be kept well within the standards by providing noise control measures including acoustic hoods, silencers, enclosures etc. on all sources of noise generation. The ambient noise levels shall conform to the standards prescribed under Environment (Protection) Act, 1986 Rules, 1989 viz. 75 dBA (day time) and 70 dBA (night time).
- v. The Company shall harvest rainwater from the roof-tops of the buildings and storm water drains to recharge the ground water and use the same water for the process activities of the project to conserve fresh water.
- vi. During transfer of materials, spillages shall be avoided and gullies drains be constructed to avoid mixing of accidental spillages with domestic wastewater and storm water drains.
- vii. Usage of Personnel Protection Equipments by all employees/ workers shall be ensured.
- viii. Training shall be imparted to all employees on safety and health aspects of chemicals handling. Pre-employment and routine periodical medical examinations for all employees shall be undertaken on regular basis. Training to all employees on handling of chemicals shall be imparted.
- ix. The company shall also comply with all the environmental protection measures and safeguards proposed in the project report submitted to the Ministry. All the recommendations made in the EIA/EMP in respect of environmental management, risk mitigation measures and public hearing relating to the project shall be implemented.
- x. The company shall undertake CSR activities and all relevant measures for improving the socio-economic conditions of the surrounding area.
- xi. The company shall undertake eco-developmental measures including community welfare measures in the project area for the overall improvement of the environment.

- xii. A separate Environmental Management Cell equipped with full fledged laboratory facilities shall be set up to carry out the Environmental Management and Monitoring functions.
- xiii. The company shall earmark sufficient funds for recurring cost per annum to implement the conditions stipulated by the Ministry of Environment and Forests as well as the State Government along with the implementation schedule for all the conditions stipulated herein. The funds so earmarked for environment management/ pollution control measures shall not be diverted for any other purpose.
- xiv. A copy of the clearance letter shall be sent by the project proponent to concerned Panchayat, ZilaParisad/Municipal Corporation, Urban local Body and the local NGO, if any, from who suggestions/ representations, if any, were received while processing the proposal.
- xv. The project proponent shall also submit six monthly reports on the status of compliance of the stipulated Environmental Clearance conditions including results of monitored data (both in hard copies as well as by e-mail) to the respective Regional Office of MoEF, the respective Zonal Office of CPCB and the Gujarat Pollution Control Board. A copy of Environmental Clearance and six monthly compliance status report shall be posted on the website of the company.
- xvi. The environmental statement for each financial year ending 31st March in Form-V as is mandated shall be submitted to the Gujarat Pollution Control Board as prescribed under the Environment (Protection) Rules, 1986, as amended subsequently, shall also be put on the website of the company along with the status of compliance of environmental clearance conditions and shall also be sent to the Bhopal Regional Offices of MoEF by e-mail.
- xvii. The project proponent shall inform the public that the project has been accorded environmental clearance by the Ministry and copies of the clearance letter are available with the SPCB/Committee and may also be seen at Website of the Ministry at <http://envfor.nic.in>. This shall be advertised within seven days from the date of issue of the clearance letter, at least in two local newspapers that are widely circulated in the region of which one shall be in the vernacular language of the locality concerned and a copy of the same shall be forwarded to the concerned Regional Office of the Ministry.
- xviii. The project authorities shall inform the Regional Office as well as the Ministry, the date of financial closure and final approval of the project by the concerned authorities and the date of start of the project.
- 8.0 The Ministry may revoke or suspend the clearance, if implementation of any of the above conditions is not satisfactory.
- 9.0 The Ministry reserves the right to stipulate additional conditions, if found necessary. The company in a time bound manner will implement these conditions.
- 10.0 The above conditions will be enforced, inter-alia under the provisions of the Water (Prevention & Control of Pollution) Act, 1974, Air (Prevention & Control of Water Pollution) Act, 1981, the Environment (Protection) Act, 1986 Hazardous Waste (Management, Handling and

Trans-boundary Movement) Rules, 2008 and the Public Liability Insurance Act, 1991 along with their amendments and rules.

11.0 Environmental Clearance is issued to M/s Asha Cellulose (I) Pvt. Ltd., expansion of existing Ethyl Cellulose Unit (20 TPM) by installing Organic Chemical Plant (79.69 TPM) at Sy. No. 303/2 & 302/P, Village Abrama, Tehsil & District Valsad, Gujarat.

(Lalit Bokolia)
Additional Director

Copy to:-

1. The Principal Secretary, Forests & Environment Department, Government of Gujarat, Sachivalaya, 8th Floor, Gandhi Nagar - 382 010, Gujarat.
2. The Chief Conservator of Forests (Western Zone), Ministry of Environment & Forests, Regional Office, E-5, Arera Colony, Link Road -3, Bhopal -462 016, M.P.
3. The Chairman, Central Pollution Control Board Parivesh Bhavan, CBD-cum-Office Complex, East Arjun Nagar, New Delhi - 110 032.
4. The Chairman, Gujarat State Pollution Control Board, Paryavaran Bhawan, Sector 10 A, Gandhi Nagar-382 043, Gujarat.
5. Monitoring Cell, Ministry of Environment, Forest & Climate Change, Indira Paryavaran Bhavan, Jor Bagh, New Delhi.
6. Guard File/Monitoring File/Record File.

(Lalit Bokolia)
Additional Director

ANNEXURE: II

COPY OF CONSENT TO OPERATE ISSUED BY GPCB



GUJARAT POLLUTION CONTROL BOARD

PARYAVARAN BHAVAN

Sector-10-A, Gandhinagar 382 010

Phone : (079) 23222425

(079) 23232152

Fax : (079) 23232156

Website : www.gpcb.gov.in

By R.P.A.D.

In exercise of the power conferred under section-25 of the Water (Prevention and Control of Pollution) Act-1974, under section-21 of the Air (Prevention and Control of Pollution)-1981 and Authorization under rule 6(2) of the Hazardous and Other Wastes (Management and Transboundary Movement) Rules, 2016, framed under the Environmental (Protection) Act-1986.

And whereas Board has received CC& A application inward no: 122307 dated 23/05/2017 for the Consolidated Consent and Authorization (CC & A) of this Board under the provisions / rules of the aforesaid Acts. Consents & Authorization are hereby granted as under:

CONSENTS AND AUTHORISATION:

(Under the provisions /rules of the aforesaid environmental acts)

To,
✓ M/S. ASHA CELLULOSE (I) PVT LTD,
PLOT NO: SHED NO: 303/2, 302/P,
VILLAGE-ABRAMA, ABRAMA - 396001,
DIST.: VALSAD.

1. Consent Order No.: AWH- 87084, Date of issue: 12/07/2017.
2. The consents shall be valid up to 31/03/2022 for use of outlet for the discharge of trade effluent & emission due to operation of industrial plant for manufacture of the following items/products:

Sr. No.	Product	Quantity (MT/Month)
1.	Ethyl Cellulose (Aqua Process)	20
2.	Ethyl Cellulose (Solvent Process)	31.72
3.	Ethyl Cellulose Aqueous Dispersion. Non-Plasticized	20.124
4.	Ethyl Cellulose Aqueous Dispersion- Plasticized	24.70
By-Product		
5.	Spent Caustic lye (18-20%)	369.2

SUBJECT TO THE FOLLOWING CONDITIONS:-

- Management of Solid Waste generated from industrial activities shall be as per Solid Waste Management Rules-2016 (solid waste as defined in Rule-3(46).
- As per provision of Rule-18 of Solid Waste Management Rules-2016 all industrial units using fuel and located within 100 km from the refused derived fuel (RDF) plant shall made an arrangement to replace at least five percent of their fuel requirement by refused derived fuel so produced.

Clean Gujarat Green Gujarat

ISO-9001-2008 & ISO-14001 - 2004 Certified Organisation

3 CONDITIONS UNDER THE WATER ACT:

3.1 The quantity of total water consumption shall not exceed 155.48 KLD as per below break up. Source of fresh water shall be only from Borewell. Unit shall submit NOC from Central Ground Water Authority (CGWA) for use of borewell water.

- a) Domestic: 2.2 KLD
- b) Industrial: 149.78 KLD

3.2 The quantity of trade effluent discharge from the industry shall not exceed **121.5 KLD**. Entire effluent shall be treated in ETP, followed by RO & MEE and achieve zero liquid discharge condition.

3.3 The quantity of Sewage effluent from the industry shall not exceed **1.5 KLD**.

3.4 Domestic effluent shall be disposed off through septic tank/soak pit system.

4. CONDITIONS UNDER THE AIR ACT:

4.1 The following shall be used as fuel in the Boilers, Hot Air Generations & D.G.Sets.

Sr. No.	Fuel	Quantity
1.	Natural Gas/Furnace Oil for 3 TPH Boiler	230 Scm/Hr / 200 Kg/hr
2.	Furnace Oil/LDO for 800 Kgs/Hr Boiler II	25 Lits/Hr
3.	Furnace Oil/LDO for 800 Kgs/Hr Boiler III	25 Lits/Hr
4.	Furnace Oil/LDO for 800 Kgs/Hr Boiler IV	25 Lits/Hr
5.	LDO/Natural Gas for 6 Lacs K Cal Hot air Generator	40 LPH/505CM
6.	LDO/Natural Gas for 6 Lacs K Cal Hot air Generator	40 LPH/505CM
7.	HSD for D.G.Set-I 110 KV	45 Kg/Hr
8.	HSD for D.G.Set-II 35 KVA	15 Kg/Hr

4.2 The flue gas emission through existing stack shall conform to the following standards:

Stack No.	Stack attached to	Stack height in Meter	Parameter	Permissible Limit
1.	Boiler (3 TPH)	30	PM	100 mg/NM ³
2.	Boiler II (800 Kgs/Hr)	15	SO ₂	100 ppm
3.	Boiler III (800 Kgs/Hr)		NO _x	50 ppm
4.	Boiler IV (800 Kgs/Hr)			



GUJARAT POLLUTION CONTROL BOARD

PARYAVARAN BHAVAN

Sector-10-A, Gandhinagar 382 010

Phone : (079) 23222425

(079) 23232152

Fax : (079) 23232156

Website : www.gpcb.gov.in

5.	Hot air Generator (6 Lacs K Cal)			
6.	Hot air Generator (6 Lacs K Cal)			
7.	D.G. Set I (110 KVA)	11		
8.	D.G. Set II (35 KVA)			

- 4.3 The Process emission through various stacks/vent of reactors, process, vessel shall conform to the following standards:

Stack No.	Stack attached to	Stack height in Meter	Air Pollution Control system	Parameter	Permissible Limit
1.	Spin flash Dryer-I (50 Kgs/Hr)	11	Cyclone Separator & bag filter	PM	150 mg/NM ³
2.	Spin flash Dryer-II (100 Kgs/Hr)				

- 4.4 The concentration of the following substances in the ambient air within the premises of the industry and at a distance of 10 meters from the source (other than the stack / vent with height of more than 9 meters from the ground level) shall not exceed the following levels:

Sr. No.	Pollutant	Time Weighted Average	Concentration in Ambient air in ug/M ³
1.	Sulphur Dioxide (SO ₂)	Annual 24 Hours	50 80
2.	Nitrogen Dioxide (NO ₂)	Annual 24 Hours	40 80
3.	Particulate Matter (Size less than 10 µm) OR PM ₁₀	Annual 24 Hours	60 100
4.	Particulate Matter (Size less than 2.5 µm) OR PM _{2.5}	Annual 24 Hours	40 60
5.	Carbon Monoxide (CO) mg/m ³	8 Hours 1 Hour	02 04

- 4.5 The applicant shall provide portholes, ladder, platform etc at chimney(s) for monitoring the air emissions and the same shall be open for inspection to/and for use of Board's staff. The chimney(s) vents attached to various sources of emission shall be designed

Clean Gujarat Green Gujarat

ISO-9001-2008 & ISO-14001 - 2004 Certified Organisation

by numbers such as S-1, S-2, etc. and these shall be painted/ displayed to facilitate identification.

- 4.6 The industry shall take adequate measures for control of noise levels from its own sources within the premises so as to maintain ambient air quality standards in respect of noise to less than 75dB (a) during day time and 70 dB (A) during night time. Daytime is reckoned in between 6 a.m. and 10 p.m. and nighttime is reckoned between 10 p.m. and 6 a.m.

5 GENERAL CONDITIONS: -

- 5.1 Any change in personnel, equipment or working conditions as mentioned in the consents form/order should immediately be intimated to this Board.

6. Authorization under Hazardous and Other Waste (Management and Transboundary Movement) Rules-2016, Form-2 (See rule 6(2))

- 6.1 Number of authorization: **AWH- 87084, Date of issue: 12/07/2017.**

- 6.2 Reference of application **No. 122307 and date: 23/05/2017.**

- 6.3 **M/s. ASHA CELLULOSE (I) PVT LTD, is hereby granted an authorization based on the enclosed signed inspection report for generation, collection, reception, storage, transport, reuse, recycling, recovery, pre-processing, co-processing, utilization, treatment, disposal or any other use of hazardous or other wastes or both on the premises situated at PLOT NO: SHED NO: 303/2, 302/P, VILLAGE-ABRAMA, ABRAMA - 396001, DIST.: VALSAD.**

Details of Authorization:

Sl. No.	Category of Hazardous Waste as per the Schedules I, II and III of these rules		Authorized mode of disposal or recycling or utilisation or co-processing, etc.	Quantity (ton/annum) (MT/Month)
1	Schedule-I Used oil	5.1	Collection, storage transportation, sold to registered recyclers.	0.092
2	Schedule-I Discarded Containers/ Bags	33.1	Collection, storage transportation, Reused for packing of solid waste or sold to registered recyclers.	50
3	Schedule-I ETP waste	35.3	Collection, storage transportation, Disposal at TSDF VWEMCL-Vapi.	109
4	Schedule-I MEE waste	35.3	Collection, storage transportation, Disposal at TSDF VWEMCL-Vapi.	234



GUJARAT POLLUTION CONTROL BOARD

PARYAVARAN BHAVAN
Sector-10-A, Gandhinagar 382 010
Phone : (079) 23222425
(079) 23232152
Fax : (079) 23232156
Website : www.gpcb.gov.in

5.	Schedule-I Dust from air filtration system	26.2	Recycled in process	0.22
6.	Schedule-I Salt for process	26.1	Collection, storage transportation, Disposal at TSDF VWEMCL-Vapi	1703
7.	Schedule-I Mixed solvent form the process	26.4	Collection, storage, Transportation and sale to authorized industry having permission under rule-9 of Hazardous & other wastes (Management & Transboundary Movement) rule-2016.	942.52
8.	Schedule-I Distillation Residue/ & Laboratory organic waste	26.1	Collection, storage transportation, disposal to BEIL incineration facility.	23
9.	Schedule-I Spent carbon from ETP & Chimney	36.2	Collection, storage transportation, disposal to BEIL incineration facility.	4.8
10.	Schedule-I Date – Expired, Discarded and off- specification Material & floor sweeping	28.5	Collection, storage transportation, disposal to BEIL incineration facility.	1
11.	Schedule-I Spent Filter cloth & filter material	36.2	Collection, storage transportation, disposal to BEIL incineration facility.	1
12.	Schedule-I Spent Resins from D M plant	35.2	Collection, storage transportation, Disposal at TSDF VWEMCL-Vapi OR BEIL incineration facility.	1
13.	Used hot & cold insulation material	X-XO2	Collection, storage transportation, Disposal at TSDF VWEMCL-Vapi OR BEIL incineration facility.	0.5

Clean Gujarat Green Gujarat

ISO-9001-2008 & ISO-14001 - 2004 Certified Organisation

6.4 The Authorisation shall be valid for a period of 31/03/2022.

6.5 The Authorisation is subject to the following general and specific conditions:

A. General Conditions under Hazardous and other Wastes (M&TM) Rules-2016

1. The Authorised person shall comply with the provisions of the Environment (Protection) Act, 1986, and the rules made there under.
2. The Authorisation or its renewal shall be produced for inspection at the request of an officer Authorised by the State Pollution Control Board.
3. The person Authorised shall not rent, lend, sell, transfer or otherwise transport the hazardous and other wastes except what is permitted through this authorisation.
4. Any unauthorized change in personnel, equipment or working conditions as mentioned in the application by the person authorised shall constitute a breach of his authorisation.
5. The person authorised shall implement Emergency Response Procedure (ERP) for which this authorisation is being granted considering all site specific possible scenarios such as spillages, leakages, fire etc. and their possible impacts and also carry out mock drill in this regard at regular interval of time;
6. The person authorised shall comply with the provisions outlined in the Central Pollution Control Board guidelines on "Implementing Liabilities for Environmental Damages due to Handling and Disposal of Hazardous Waste and Penalty"
7. It is the duty of the authorised person to take prior permission of the State Pollution Control Board to close down the facility.
8. The imported hazardous and other wastes shall be fully insured for transit as well as for any accidental occurrence and its clean-up operation.
9. The record of consumption and fate of the imported hazardous and other wastes shall be maintained.
10. The hazardous and other waste which gets generated during recycling or reuse or recovery or pre-processing or utilization of imported hazardous or other wastes shall be treated and disposed of as per specific conditions of authorisation.
11. The importer or exporter shall bear the cost of import or export and mitigation of damages if any.
12. An application for the renewal of an authorisation shall be made as laid down under these Rules



GUJARAT POLLUTION CONTROL BOARD

PARYAVARAN BHAVAN

Sector-10-A, Gandhinagar 382 010

Phone : (079) 23222425

(079) 23232152

Fax : (079) 23232156

Website : www.gpcb.gov.in

13. Any other conditions for compliance as per the Guidelines issued by the Ministry of Environment, Forest and Climate Change or Central Pollution Control Board from time to time.

14. Annual return shall be filed by June 30th for the period ensuring 31st March of the year.

B. Specific Conditions (Whichever is applicable)

1. The authorised actual user of hazardous and other wastes shall maintain records of hazardous and other wastes purchased in a passbook issued by the State Pollution Control Board along with the authorisation.

2. Handing over of the hazardous and other wastes to the authorised actual user shall be only after making the entry into the passbook of the actual user.

3. In case of renewal of authorisation, a self-certified compliance report in respect of effluent, emission standards and the conditions specified in the authorization for hazardous and other wastes shall be submitted to SPCB.

4. The occupier of the facility shall comply Standard operating procedure/ guidelines published by MoEF&CC or CPCB or GPCB from time to time.

5. Unit shall comply provisions of E-Waste Management Rules-2016.

For and on behalf of
Gujarat Pollution Control Board

D.P. Shah
(Smt.D.P.Shah)
Environmental Engineer

NO: GPCB/CCA-VSD-152(3)/ID: 23135/

Issued to:

M/S. ASHA CELLULOSE (I) PVT LTD,
PLOT NO: SHED NO: 303/2, 302/P,
VILLAGE-ABRAMA, ABRAMA - 396001,
DIST.: VALSAD.

Signature Not Verified

Digitally signed by SHAH
DIPTI PRAKASH

Date: 2017.07.21 11:39:22 IST

Reason: Secure Document

Location: India

Clean Gujarat Green Gujarat

ISO-9001-2008 & ISO-14001 - 2004 Certified Organisation

ANNEXURE: IIA
Recommendations of the Public Hearing

Sr. No.	Who asked the question	Question details	Response from the party & comment from the dias
1	Shri Ikbal Kureshi Village: Valsad	<ul style="list-style-type: none"> Asked that how much water of municipality is used by this company and how much quantity will be used in future? 	Representative from the project Proponent replied that company is using their own Borewell water and will continue to use in future also.
2	Shri Vishwas Village: Valsad	<ul style="list-style-type: none"> How much quantity of solvent is to be used by the company and how much is to be recovered? He further asked about Mockdrill, Safety Audit and Risk Assessment etc. are carried out at regular interval or not? 	Representative from the project Proponent replied that Solvent recovery @ 96% is carried out and Mockdrill & Safety Audit etc. are being carried out annually and Report is also forwarded to factory inspector.
3	Shri S.K. Nandi Village: Atul	<ul style="list-style-type: none"> What will be the treatment cost in the ETP? 	Representative from the project Proponent replied that for the proposed expansion Rs. 43/KL cost will be incurred for industrial effluent treatment.
4	Shri Rajnikant Desai Village: Valsad	<ul style="list-style-type: none"> Whether for proposed project local people will get the employment or not? 	Representative from the project Proponent replied that employment will be given to the local people based on their qualification and experience.
5	Shri Pravinbhai Pursottambhai Bhanusali Village: Valsad	<ul style="list-style-type: none"> As Company is located in the area of Nagarpalika, any officer of the Nagarpalika is present here or not? 	Shri G.V.Patel, Regional Officer, GPCB, Vapi enquired about the present of officers from Valsad Nagarpalika and on inquiry stated that nobody from Nagarpalika has turned up in the Public Hearing.

Sr. No.	Who asked the question	Question details	Response from the party & comment from the dias
		<ul style="list-style-type: none"> • He added that after 16/11/2012 whether Nagarpalika has given any permission. M/s. Asha Cellulose (I) Pvt. Ltd. has conducted this kind of public hearing which is highly appreciable and other company should also do same activity. • He further informed that recently permission was granted to the project of Rs. 170 Crore of M/s. Sidmak Laboratories but this kind of public hearing was conducted. • He asked whether company is located in Gundlav GIDC or Valsad? • He added that Gujarat Pollution Control Board has also issued notice to the Nagarpalika for the sewage treatment Plant. • In addition he mentioned that it is necessary that action should be taken by the collector in case of pollution by the Nagarpalika. 	<p>--</p> <p>--</p> <p>Representative from the project Proponent replied that this plant is located in the area of Valsad Nagarpalika.</p> <p>Shri G.V.Patel, Regional Officer, GPCB, Vapi informed that action will be taken as an when required.</p> <p>--</p>

Sr. No.	Who asked the question	Question details	Response from the party & comment from the dias
6	Shri Rajendra Parekh, Valsad	<ul style="list-style-type: none"> Asked the company to clarify whether Caustic Solution is generated in existing manufacturing process? As to why caustic solution will not be generated in the new project? 	Representative from the project Proponent replied that consumption of Caustic is more in aqua process but proposed expansion will be solvent based, so consumption of caustic will be less and there will be no generation of additional spent caustic.
7	Shri Hiren Desai, Valsad	<ul style="list-style-type: none"> Whether proposed R.O. and MEE system are viable or not? 	Representative from the project Proponent replied that feasibility trials conducted in the plant and details are also mentioned in the project report.
8	Shri Atul Sankadecha Valsad	<ul style="list-style-type: none"> How many accidents or causalities occurred in last five years? 	Representative from the project Proponent replied that no such accidents or casualties occurred during last five years.

ANNEXURE: III

SHOW CAUSE NOTICE/CLOSURE NOTICE ISSUED BY GPCB/CPCB & ITS COMPLIANCE

Sr. No	Date	Reason For Show Cause Notice	Compliance
1	28.07.2016	Written instructions were given during the visit, you are directed to submit detailed action taken report with supporting documents (if not submitted).	We have already uploaded on xgn and submitted copy of compliance of written instruction given during the inspection of our unit by the officers from GPCB
2	20.04.2017	Unit is not operated MEE on regular basis.	We have installed our MEE for full production capacity, but our production plant was operated on 60-70% production capacity and hence there was no sufficient effluent to meet the capacity of MEE and we were operating our MEE thrice a week.
3	23.03.2018	The recent past result of inlet and outlet of CETP are not as per prescribed limits.	This is not applicable to us, as we are a ZLD unit and we are not discharging our treated effluent into CETP.

ANNEXURE: IV

COPY OF ADVERTISEMENT FOR PUBLIC NOTICE



ગુજરાત પ્રદુષણ નિયંત્રણ બોર્ડ

પર્યાવરણ ભવન, સેક્ટર ૧૦ અ, ગાંધીનગર-૩૮૨૦૧૦
ટેલી ૦૭૯-૨૩૨ ૩૨૧૫૨ ફેક્સ ૦૭૯-૨૩૨ ૨૭૮૪ www.gpcb.gov.in

જાહેર સૂચના

ભારત સરકારના વન અને પર્યાવરણ મંત્રાલય, નવી દિલ્હીના જાહેરનામા ક્રમાંક : એસ.ઓ. ૧૫૩૩ તારીખ, ૧૪-૯-૨૦૦૬ અન્વયે જણાવવાનું કે, મેસર્સ આશા સેલ્યુલોઝ (આઈ) પ્રા.લી. સર્વે નં. ૩૦૨/૨ અને ૩૦૨/પી, ગામ : અબ્રામ, તા.જિ.વલસાડ દ્વારા હયાત ઈથાયલ સેલ્યુલોઝ ૨૦ ટીપીએમ પ્લાન્ટની ઉત્પાદન ક્ષમતા ૯૯.૬૯ ટીપીએમ વધારવા માટેની પરીયોજના (પ્રોજેક્ટ) કેટેગરી "એ" અંતર્ગત વલસાડ વિસ્તાર માટે તેઓની અરજી અત્રે મળેલ છે.

લોકસુનાવણીની પ્રકીયાના ભાગરૂપે લાગતાવળગતા સ્થાનિક અસરગ્રસ્ત લોકોનું ધ્યાન દોરીને સદર લોકસુનાવણી દરમિયાન હાજર રહેવા અથવા તેઓની ટીકા-ટિપ્પણી લેખિતમાં સભ્ય સચિવશ્રી, ગુજરાત પ્રદુષણ નિયંત્રણ બોર્ડને મોકલવા વિનંતી છે.

રસ ધરાવતી અન્ય વ્યક્તિઓને પણ તેઓની ટીકા-ટિપ્પણી લેખિતમાં પર્યાવરણ સુનાવણીની તારીખ પહેલા લેખિતમાં સભ્ય સચિવશ્રી ગુ.પ્ર.નિ.બોર્ડને મોકલવા વિનંતી છે.

અત્રે ઉલ્લેખનીય છે કે, પ્રોજેક્ટના ઈઆઈએ (એન્વિરોનમેન્ટ ઇમ્પેક્ટ એસેસમેન્ટ) અહેવાલના મુસદ્દાની પ્રત તથા એન્વિરોનમેન્ટ ઇમ્પેક્ટ એસેસમેન્ટનો સંક્ષિપ્ત અહેવાલની પ્રત નીચે દર્શાવેલ ઓથોરિટી/કાર્યાલયો ખાતે કામકાજના દિવસો દરમિયાન લોકસુનાવણીના દિન સુધી નિહાળી શકાશે.

૧. જિલ્લા કલેક્ટરશ્રીની કચેરી, વલસાડ
૨. જિલ્લા વિકાસ અધિકારીની કચેરી, વલસાડ
૩. જિલ્લા ઉદ્યોગ કેન્દ્ર, વલસાડ
૪. તાલુકા વિકાસ અધિકારીની કચેરી, તા.જિ.વલસાડ
૫. મુખ્ય વન સંરક્ષકશ્રી, પર્યાવરણ અને વન મંત્રાલય ભારત સરકારની પ્રાદેશિક કચેરી (પશ્ચિમ ઝોન), કેન્દ્રીય પર્યાવરણ ભવન, ઈ-૫, અરેરા કોલોની, લીન્ક રોડ-૩, રવીશંકર કોલોની, ભોપાલ - ૪૬૨૦૧૬.
૬. પ્રાદેશિક કચેરી, ગુજરાત પ્રદુષણ નિયંત્રણ બોર્ડ, શેડ નં.સી-૫/૧૨૪, વાપી જીઆઈડીસી, હોટલ પ્રિતમ પાસે, વાપી, જિ.વલસાડ - ૩૯૬૧૯૫.

જિલ્લા કલેક્ટરશ્રી, (જિલ્લા મેજિસ્ટ્રેટ) કે, તેઓના/તેણીના પ્રતિનિધિ કે જેનો હોદ્દો અધિક જિલ્લા મેજિસ્ટ્રેટથી ઉતરતી કક્ષાનો ન હોય, તેવી વ્યક્તિ સદર લોકસુનાવણીની કામગીરીનું દેખરેખ અને સંચાલન કરશે.

લોકસુનાવણીની તારીખ. ૧૫-૧૨-૨૦૧૨ના રોજ ૧૧-૦૦ કલાકે, શ્રી સૌરાષ્ટ્ર પટેલ કડવા પાટીદાર સમાજ હોલ, ધરમપુર ચાર રસ્તા, નેશનલ હાઈવે નં. ૮ વલસાડ તા.જિ.વલસાડ - ૩૯૬૦૦૧. ખાતે યોજવામાં આવેલ છે.

સ્થળ : ગાંધીનગર
તા. ૦૫-૧૧-૨૦૧૨

હાર્દિક શાહ
સભ્ય સચિવ



Gujarat Pollution Control Board

Paryavaran Bhavan, Sector 10 A, Gandhinagar 382 010
Tel 079-23232152 Fax 079-23222784 www.gpcb.gov.in

Public Notice

It is hereby informed that as per the Ministry of Environment and Forests, Government of India, New Delhi vide its Notification no. S.O. 1533 dated September 14, 2006, Public Hearing has been fixed for M/s. Asha Cellulose (I) Pvt. Ltd., for Expansion of existing capacity of Ethyl Cellulose plant from 20 TPM to 99.69 TPM, at Survey No. 303/2 & 302/P, Village : Abrama Tehsil & Dist : Valsad covered under Category "A" as mentioned in their request application.

All plausible stake holder of the project are requested to remain present in the public hearing or send their response in writing to Member Secretary, GPCB.

Other interested persons can submit their responses to Member Secretary, GPCB in writing before the hearing date.

It may be noted that, draft Environment Impact Assessment report and the Executive Summary of Environment Impact Assessment Report of the project has been sent to the following authorities or offices to make it available for inspection to the public during normal office hours, till the Public Hearing is over.

1. The District Collector Office, Valsad
2. District Development Office, Valsad
3. District Industry Centre, Valsad
4. Taluka Development Office, Tal. & Dist. Valsad
5. The Chief Conservator of Forests, Ministry of Environment & Forests, GOI, Regional Office (West Zone), Kendriya Paryavaran Bhavan, E- 5, Arera Colony, Link Road 3, Ravisankar Colony, Bhopal 462 016
6. Regional Office, GPCB, Vapi, Shed no. C 5/124, Vapi, GIDC, Near Hotel Pritam, Vapi-396 195. Dist. Valsad.

The District Magistrate or his or her representative not below the rank of an Additional District Magistrate shall supervise and preside over the entire public hearing process.

The Public Hearing is scheduled to be held on 15.12.2012 at 11:00 hrs, Shree Saurashtra Patel Kadva Patidar Samaj Hall, Dharampur char Rasta, N.H. No. 8. Valsad, Ta. & Dist. Valsad.

Place : Gandhinagar
Date : 05.11.2012

Hardik Shah
Member Secretary, GPCB

ANNEXURE: V
MONITORING REPORT
PART – I
DATA SHEET

1.	Project type : River-Valley/Mining/Industry/Thermal/Nuclear/Other	Industry
2.	Name of the Project	Asha Cellulose (I) Pvt. Limited
3.	Clearance letter(s) OM No. and date	J-11011/316/2011-IA II (I) dated 25.06.2015
4.	Location:	Plot. No. 303/2 & 302/P, Village: Abrama, Tehsil & Dist: Valsad, Gujarat
	(a) District (s)	Valsad
	(b) State (s)	Gujarat
	(c) Location Latitude/Longitude	20°35' 38.39" N Latitude & 72° 57'40.59" E Longitude.
5.	Address for correspondence	Plot. No. 303/2 & 302/P, Village: Abrama, Tehsil & Dist: Valsad, Gujarat
	(a) Address of the correspondence Project Chief Engineer (with pin Code & telephone/Telex/Fax numbers)	Mr. K Srinivas- Director technical M/s. Asha Cellulose (I) Pvt. Limited Plot. No. 303/2 & 302/P, Village: Abrama, Tehsil & Dist: Valsad, Gujarat Mobile no. +91 9825132304
	(b) Address of the Executive Project Engineer/Manager	Mr. K Srinivas- Director technical M/s. Asha Cellulose (I) Pvt. Limited Plot. No. 303/2 & 302/P, Village: Abrama, Tehsil & Dist: Valsad, Gujarat Mobile no. +91 9825132304
6.	Salient Features	Annexure: 5.1 attached
	(a) Of the Project	Annexure: 5.1 attached
	(b) Of the EMP	Annexure: 5.1 attached
7.	Breakup of the Project area	Total 22062 m²

	(a) Submergence area : forest non-forest	Not applicable
	(b) Others	Non agriculture land
8.	Breakup of the project affected population with enumeration of those losing houses/dwelling units only agricultural land only both dwelling units & agricultural land & landless laborers/artisans:	Not applicable as we had purchased non agriculture land
	(a) SC, ST/Adivasi	Not applicable as we had purchased non agriculture land
	(b) Others	Not applicable as we had purchased non agriculture land
	(Please indicate whether these figures are based on any scientific and systematic survey carried out or only provisional figures, if a survey is carried out give details & year of survey)	Not applicable as we had purchased non agriculture land
9.	Financial Details	
	(a) Project cost as originally planned and subsequent revised estimates and the year of price reference	Originally project cost Rs. 1490 lakhs. There are no changes in project cost
	(b) Allocation made for EMP with item wise and year wise break-up	Total Rs. 210 lakhs for EMS Rs. 192 lakhs for effluent treatment plant, RO plant and MEE Rs. 8.0 lakhs for MDC and bag filter and chimney Rs. 10 lakhs for the membership of TSDF, CHWIF and disposal of hazardous waste. Entire allocation was done in the year of 2015.
	I BC ratio/IRR and the year of assessment	1.0: 1.15
	(d) Whether © includes the cost of EMS as shown in the above	-
	(e) Actual expenditure incurred on the project so far	Rs. 1490 lakhs
	(f) Actual expenditure incurred on the EMP so far	Total Rs. 210 lakhs
10.	Forest land requirement	Not applicable as we had purchased non agriculture land

	(a) The status of approval for diversion of forest land for non forestry use	Not applicable as we had purchased non agriculture land
	(b) The status of clearing felling	Not applicable as we had purchased non agriculture land
	© The status of CA, if any	Not applicable as we had purchased non agriculture land
	(d) comments on the viability & sustainability of CA program in the light of actual field experience so far	Not applicable as we had purchased non agriculture land
11 .	The status of clear felling in non-forest areas (such as submergence area or reservoir, approach Rods.), if any with quantitative information required.	Not applicable as we had purchased non agriculture land
12 .	Status of construction (Actual &/or Planned)	Plant was already commissioned in the year of 2015
	(a) Date of commencement (Actual &/or Planned)	November 2015
	(b) Date of completion (Actual &/or Planned)	-
13 .	Reason for delay if the project is yet to start.	Project was started as per schedule
14 .	Any pending cases/complaints against the unit	There is no any pending cases or complaints against the unit. Also there are no closure orders from GPCB/CPCB. Show cause notice received from GPCB and we have already complied with. The details of show cause notice for last Three years and its compliance is enclosed herewith as Annexure: III

ANNEXURE: 5.1

SALIENT FEATURES OF THE PROJECT AFTER EXPANSION

- Proposed expansion plant of Organic Chemicals at our existing plant located at S. No. 303/2 & 302/P, Village: Abrama, Tehsil & Di: Valsad, Gujarat by M/S Asha Cellulose (I) Pvt. Limited.
- The existing production capacity is 20 TPM of Organic Chemical, proposed production capacity will be 80 TPM of existing product, thus after proposed expansion, total capacity will be 100 TPM.
- The existing cost of the project is Rs. 694 Lacs. The cost of the proposed project will be Rs. 1490 Lacs, thus total cost of the project after proposed expansion will be Rs. 2184 lacs; out of which Rs. 248 lacs will be for environment protection measures.
- The list of the products at existing & proposed scenario are as follows;

Sr. No.	Name of the Product	Capacity, MT / Month			Remarks
		Existing	Proposed	Total after expansion	
1	ETHYL CELLULOSE (AQUA PROCESS)	20	0	20	Product from both the processes shall be manufactured.
2	ETHYL CELLULOSE (SOLVENT PROCESS)	0	79.69	79.69	
	Total	20	79.69	99.69	

LIST OF BY- PRODUCTS

S. No.	Name of the Product	Capacity, MT / Month			Remarks
		Existing	Proposed	Total after expansion	
1	Spent Caustic (18-20%)	369.2	0	369.2	Sold to actual users
2	Mixed Solvent	34.46	110.18	144.64	Sold to authorized dealers

- Presently, company is using one number of 3 TPH capacity of steam boiler, hot air generator of 6 lacs k cal capacity, furnace oil or natural gas used as a fuel at a rate of

1920 kgs/day or 2300 SCM/day & 480 kgs/day or 580 SCM/day respectively, having 33 meters & 11 meters height of chimney & SMF is provided. There will be one 5 TPH of steam boiler & two numbers of 10 lacs k cal capacity of hot air generators will be added having fuel of furnace oil or natural gas will be used at a rate of 4020 kgs/day or 4800 SCM/day & 1620 kgs/day or 1940 SCM/day respectively. Thus after proposed expansion furnace oil consumption will be 8040 kgs/day or natural gas consumption will be 9620 SCM/day. Also 500 KVA, 110 KVA & 35 KVA of D G sets will be installed as a standby in case of power failure. 150 kgs/hr of HSD will be used for DG sets & separate 11 meters height of chimney & SMF shall be provided. Also there is a 50 kgs/hr & 250 kgs/hr capacity of spin flash dryer will be used having cyclone separator & bag filter provided along with 11 meters height of chimney. There will be no process gas emission.

- Presently 52.7 m³/day of water is used sourced from own bore well. For the proposed expansion, there will be decrease in the fresh water requirement by 3.5 m³/day, thus after proposed expansion the total fresh water requirement will be 49.2 m³/day shall be sourced from existing own bore well. Presently we are generating 38.3 m³/day of industrial effluent, which is treated in primary, secondary & tertiary effluent treatment plant & finally discharged into tidal zone of river Auranga for ultimate disposal into Arabian Sea. After proposed expansion, there will be 242.1 m³/day of effluent generation, for the treatment of which we have proposed modified effluent treatment plant consisting of primary, secondary & tertiary treatment units followed by RO system & multiple effect evaporation system. Thus, after expansion there will be no discharge of any industrial effluent on land. Entire treated effluent will be recycled in the process. Salt from MEE will be sent to TSDF.
- After proposed expansion; 0.020 TPA of used oil from the machineries, 70 TPA of discarded containers, 220.47 TPA of waste from ETP & MEE, 0.22 TPA of dust from air filtration system, 2816.4 TPA of salt from the process, 47.19 TPA of distillation residue from the process will be generated. Used oil shall be sold to registered re-refiner; discarded containers shall be partly reused for packing & partly sold to authorized recycler. ETP waste, salt from MEE & process shall be dispose off into TSDF, residue shall be sent to CHWIF of M/S GEPIL, Surat. Each category of waste will be stored in segregated area in covered storage shed with chemical proof flooring and R.C.C. boundary wall to prevent a leaching due to rain during monsoon. Leachate collection system will be provided which is connected to ETP inlet. The company has already taken membership of common TSDF/CHWIF site of M/S VWEMCL, Vapi. GEPIL, Surat & BEIL, Ankleshwar.

- After proposed expansion, there will be usage of solvent i.e ethyl chloride as a reactant with consumption of 254 TPM & Toluene will be used as a reaction medium with consumption of 32.24 TPM. We have provided adequate solvent recovery system.
- Land Acquired: Existing 22060 m2 of area with will be utilized for proposed expansion. Power requirement and source: Total power requirement will be 1500 KVA from DGVCL. The project activity is listed at 5 (f) and is of A Category in the Schedule of EIA Notification, 2006.
- Land acquired: 22060 m2
- Land for Green belt: 6325 m2
- Cost of project: Total Rs. 2184 lacs
- Capital and recurring Cost earmarked for environmental protection measures: Existing capital cost for EMS is Rs. 38 lacs & operating cost is Rs. 8 lacs per Anum. After proposed expansion total capital cost will be Rs. 248 lacs & estimated operating cost will be Rs. 134 lacs per Anum.
- Raw materials with quantities for proposed product:

FOR EXISTING PROCESS

Sr. No.	Raw Materials	Consumption in TPM	
		Per tone	Per month
1	Wood pulp	0.81	16.2
2	Caustic flakes	5.385	107.7
3	Ethyl Chloride	3.365	67.3
4	Acetic acid	0.0039	0.078
	Total		191.278

FOR PROPOSED PROCESS

Sr. No.	Raw Materials	Consumption in TPM	
		Per tone	Per month
1	Wood pulp	0.83	66.14
2	Caustic flakes	1.74	138.66
3	Ethyl Chloride	2.34	186.47

4	Toluene	0.40	32.24
5	Acetic acid	0.59	47.02
6	SDS	0.19	15.14
	Total		485.66

- Water requirement, sources and pollution management : Source of Water: Own bore well
- Total water requirement: 49.2 m³/day
- Total industrial effluent generation: 242.1 m³/day
- Pollution management: Provide primary, secondary & tertiary treatment followed by RO & MEE system for industrial effluent stream & treated effluent shall be recycled back to the process, thus there will no discharge of any effluent on land.
- Power requirement and source: Total 1500 KVA power from DGVCL,
- Fuel requirement: FO or natural gas: 8040 kgs/day or 9620 SCM/day & 150 kgs/hr of HSD
- DG sets: 500 KVA, 110 KVA & 35 KVA

EC COMPLIANCE REPORT

for

April 2019 to September 2019

M/s. ASHA CELLULOSE (I) PVT. LIMITED

At,

Plot. No. 303/2, 302/P, Village: Abrama, Tehsil & Dist: Valsad,
Gujarat.

The compliance of Specific conditions & general conditions of Environmental Clearance are as follows;

Sr. No	CONDITIONS				Compliance	
A	Specific Conditions					
i	National Emission standards for organic chemicals Manufacturing Industry issued by the ministry vide G.S.R 608(E) dated 21 th July 2010 and amended time to time shall be followed by the unit.				We are complying with all the parameters for national emission standards for organic chemicals Manufacturing Industry issued by the ministry vide G.S.R 608(E) dated 21 th July 2010 and amended time to time by regularly monitoring of ambient air, noise level, VOC monitoring, fugitive emission and waste water analysis through NABL accredited laboratory. Compliance of G.S.R 608(E) dated 21 th July 2010 and amended are as under;	
	Sr. No.	Industry	Parameter	Standards	Compliance	
	(1)	(2)	(3)	(4)		
	"68.	Organic chemicals Manufacturing Industry	A. Effluent Standards			
				Limiting concentration in mg/l, except for pH and Bioassay test		
			Compulsory Parameters			
			PH	6.5-8.5	7.0-8.0	
			BOD 3 days, 27°C	100	20-30	
			Oil & Grease	10	0.5-0.7	
			Bioassay test +	Minimum 90% survival after 96 hours in 100% effluent	Not applicable, we are ZLD unit	
			Additional Parameters			
			Nitrate (as N)	10	1-2	
			Arsenic (as As)	0.2	ND	
			Chromium (Hexavalent)	0.1	ND	
			Chromium Total	1.0	ND	
			Lead (as Pb)	0.1	ND	
			Cyanide (as CN)	0.2	ND	
			Zinc (as Zn)	5.0	ND	
			Mercury (as Hg)	0.01	ND	
			Copper (as Cu)	2.0	ND	
			Nickel (as Ni)	2.0	ND	
			Phenolics (as C ₆ H ₅ OH)	5.0	0.1-0.02	

			Sulphide	2.0	0.1-0.2
			+ The Bioassay test shall be conduct as per IS: 6582-1971		
			Note:		
			(i)	Industries covered under this group include halo aliphatics, plasticizers, aromatics (alcohols, phenols, esters, acids and salts, Aldehydes and ketones), substituted aromatic, aliphatics (alcohol, esters, acids, Aldehydes, ketones, amines and amides) and detergents.	
			(ii)	Though norms for COD are not mentioned here but, COD shall be mentioned. If the COD in treated effluent exceeds 250 mg/l, the concerned industrial units discharge such effluent shall be required to indentify chemicals responsible for high COD in effluent. In case, these are found to be toxic as defined under the manufacturing, Storage and Import of Hazardous chemicals Rules, 1989, the concerned industry shall install tertiary treatment system.	COD: 80-90 mg/l
			(iii)	The above mentioned standards shall not be applicable to small scale detergent formulating units.	Agreed
ii	Adequate stack height should be provided to gas fired boiler/hot air generator, Bag filter shall be provided to additional spin flash dryers.			We have provided 30 meters height chimney for gas fired boiler and 11 meters height chimney for Hot Air generators. Bag filters for spin flash dryers.	
	At no time, the emission levels should go beyond the prescribed standards.			We ensure that, no emission level will beyond the prescribed standard.	
	Stack Monitoring Report				
iii	In plant control measures for checking fugitive emissions from all the vulnerable sources shall be provided.			We have provided closed reactors, storage tanks for liquid raw materials to control the fugitive emission. Also provided alarm	

	<p>Fugitive emissions shall be controlled by providing closed storage, closed handling & conveyance of chemicals/ materials, multi cyclone separator and water sprinkling system.</p> <p>Dust suppression system including water sprinkling system shall be provided at loading and unloading areas to control dust emission.</p> <p>Fugitive emissions in the work zone environment, product, raw material storage area etc. shall be regularly monitored.</p>	<p>system to check the fugitive emission at source.</p> <p>We have provided closed storage, closed handling & conveyance of chemicals/ materials, multi cyclone separator and water sprinkling system to control fugitive emission.</p> <p>We have provided RCC road within the premises and also provided water sprinkler system at loading and unloading area.</p> <p>We have regularly carried out fugitive emission in the work zone area, production plant, raw material/product storage area through NABL accredited laboratory M/S Ecosystem Resource Management Pvt. Limited, Surat on monthly basis.</p> <p>Summary of the results are as under;</p>																																																																		
	<table><tr><th>No.</th><th>Date</th><th colspan="4">Name of Raw Material Storage</th></tr><tr><td></td><td></td><th>Toluene</th><th>Ethyl Alcohol</th><th>Acetic Acid</th><th>HCl</th></tr><tr><td>1</td><td>07/04/2019</td><td>24.2</td><td>58.0</td><td>02.5</td><td>1.50</td></tr><tr><td>2</td><td>11/05/2019</td><td>21.7</td><td>56.5</td><td>03.0</td><td>1.20</td></tr><tr><td>3</td><td>04/06/2019</td><td>26.0</td><td>60.4</td><td>02.0</td><td>2.20</td></tr><tr><td>4</td><td>09/07/2019</td><td>24.8</td><td>57.4</td><td>03.5</td><td>1.60</td></tr><tr><td>5</td><td>16/08/2019</td><td>23.5</td><td>62.0</td><td>03.0</td><td>1.80</td></tr><tr><td>6</td><td>05/09/2019</td><td>22.6</td><td>59.6</td><td>03.5</td><td>1.60</td></tr><tr><td></td><td>Min.</td><td>21.7</td><td>56.5</td><td>02.0</td><td>1.20</td></tr><tr><td></td><td>Max.</td><td>24.8</td><td>62.0</td><td>03.5</td><td>2.20</td></tr><tr><td></td><td>TWA Concentration Limit from Factory act.1948</td><td>100 ppm</td><td>1000 ppm</td><td>10 ppm</td><td>05 ppm</td></tr></table>	No.	Date	Name of Raw Material Storage						Toluene	Ethyl Alcohol	Acetic Acid	HCl	1	07/04/2019	24.2	58.0	02.5	1.50	2	11/05/2019	21.7	56.5	03.0	1.20	3	04/06/2019	26.0	60.4	02.0	2.20	4	09/07/2019	24.8	57.4	03.5	1.60	5	16/08/2019	23.5	62.0	03.0	1.80	6	05/09/2019	22.6	59.6	03.5	1.60		Min.	21.7	56.5	02.0	1.20		Max.	24.8	62.0	03.5	2.20		TWA Concentration Limit from Factory act.1948	100 ppm	1000 ppm	10 ppm	05 ppm	
No.	Date	Name of Raw Material Storage																																																																		
		Toluene	Ethyl Alcohol	Acetic Acid	HCl																																																															
1	07/04/2019	24.2	58.0	02.5	1.50																																																															
2	11/05/2019	21.7	56.5	03.0	1.20																																																															
3	04/06/2019	26.0	60.4	02.0	2.20																																																															
4	09/07/2019	24.8	57.4	03.5	1.60																																																															
5	16/08/2019	23.5	62.0	03.0	1.80																																																															
6	05/09/2019	22.6	59.6	03.5	1.60																																																															
	Min.	21.7	56.5	02.0	1.20																																																															
	Max.	24.8	62.0	03.5	2.20																																																															
	TWA Concentration Limit from Factory act.1948	100 ppm	1000 ppm	10 ppm	05 ppm																																																															
	<p>Fugitive emission was carried out by NABL accredited laboratory M/S Ecosystem Resource Management Pvt. Limited, Surat. (NABL Certificate No. TC- 6603 (in lieu of T02013) dated 26/10/2017 valid until: 25/10/2019</p>																																																																			
iv	<p>Solvent management shall be carried out as follows:</p> <p>i. Reactor shall be connected to chilled brine condenser system.</p> <p>ii. Reactor and solvent handling pump shall</p>	<p>We are using toluene as solvent and provided adequate solvent recovery system to achieve > 95% of recovery. The details of solvent recovery plant as under;</p> <p>All the reactors are connected to the double condenser with chilled water and brine.</p> <p>We have provided mechanical seal to all solvent handling pumps to prevent</p>																																																																		

	<p>have mechanical seals to prevent leakages.</p> <p>iii. The condensers shall be provided with sufficient HTA and residence time so as to achieve more than 95% recovery.</p> <p>iv. Solvents shall be stored in a separate space specified with all safety measures.</p> <p>v. Proper earthing shall be provided in all the electrical equipment wherever solvent handling is done.</p> <p>vi. Entire plant shall be flame proof. The solvent storage tanks should be provided with breather valve to prevent losses.</p> <p>vii. All the solvent storage tanks shall be connected with vent condensers with chilled brine circulation.</p>	<p>leakages.</p> <p>We have provided sufficient HTA to condensers to achieve more than 95% of solvent recovery.</p> <p>We have provided isolated storage tanks for the storage of solvent.</p> <p>We have provided proper earthing to the storage tanks and in all the electrical equipment wherever solvent handling is done.</p> <p>We have provided flame proof units and also provided breather valve to storage tank to prevent losses.</p> <p>All the storage tanks are connected to the double condenser with chilled water and brine</p> <p>We are regularly monitored VOC level through NABL Accredited laboratory M/S Ecosystem Resource Management Pvt. Limited, Surat.</p> <p>Summary of the results are as under;</p>																													
	<table><tr><th>No.</th><th>Date</th><th>Results</th><th>Permissible Limits as per factory act rules</th></tr><tr><td>1</td><td>07/04/2019</td><td>17.20</td><td rowspan="8">160</td></tr><tr><td>2</td><td>11/05/2019</td><td>15.80</td></tr><tr><td>3</td><td>04/06/2019</td><td>16.40</td></tr><tr><td>4</td><td>09/07/2019</td><td>14.80</td></tr><tr><td>5</td><td>16/08/2019</td><td>12.70</td></tr><tr><td>6</td><td>05/09/2019</td><td>13.00</td></tr><tr><td></td><td>Min.</td><td>12.70</td></tr><tr><td></td><td>Max.</td><td>17.20</td></tr></table> <ul style="list-style-type: none">All Results are in microgram/m3 <p>VOC monitoring was carried out by M/S Ecosystem Resource Management Pvt. Limited, Surat. (NABL Certificate No. TC- 6603 (in lieu of T02013) dated 26/10/2017 valid until: 25/10/2019</p>	No.	Date	Results	Permissible Limits as per factory act rules	1	07/04/2019	17.20	160	2	11/05/2019	15.80	3	04/06/2019	16.40	4	09/07/2019	14.80	5	16/08/2019	12.70	6	05/09/2019	13.00		Min.	12.70		Max.	17.20	
No.	Date	Results	Permissible Limits as per factory act rules																												
1	07/04/2019	17.20	160																												
2	11/05/2019	15.80																													
3	04/06/2019	16.40																													
4	09/07/2019	14.80																													
5	16/08/2019	12.70																													
6	05/09/2019	13.00																													
	Min.	12.70																													
	Max.	17.20																													
v	<p>The gaseous emissions from DG set shall be dispersed through adequate stack height as per CPCB standards.</p> <p>Acoustic enclosure shall be provided to the DG sets to</p>	<p>We have provided 11 meters height of chimney to D G set as per formula issued by CPCB $H = h + 0.2 \times \sqrt{QKVA}$ and disperse the gaseous emission through chimney.</p> <p>We have provided acoustic enclosure to the</p>																													

	mitigate the noise pollution.	D G set to minimize the noise pollution.																																																																																			
vi	<p>The company shall upload the status of compliance of the stipulated environmental clearance conditions, including results of monitored data on its website and shall updates the same periodically.</p> <p>It shall simultaneously be sent to the Regional office of MoEF, the respective Zonal office of CPCB and the GPCB.</p> <p>The levels of PM₁₀, SO₂, NO_x, Co_x, VOC and CO₂ in ambient air and emission from the stack shall be monitored and displayed at a convenient location near the main gate of company and at important public places.</p>	<p>We have uploaded EC compliance reports with effect from October 2016 in our website: www.ashacel.com under Environment Management Title. Besides EC compliance reports, PH proceedings and conditions of EC, related licenses, Environmental Policy, EIA report etc are also uploaded.</p> <p>We have regularly submitted EC compliance report along with monitoring data to Regional office of MoEF, CPCB and GPCB.</p> <p>We are regularly monitored level of PM₁₀, SO₂, NO_x, Co_x, VOC and CO₂ in ambient air and emission from the stack through NABL accredited laboratory M/S Ecosystem Resource Management Pvt. Limited, Surat on monthly basis. We have provided display board at main gate of the unit indicating monitoring data.</p> <p>Summary of the results are as under;</p>																																																																																			
<p style="text-align: center;">Ambient Air Monitoring</p> <table><tr><th>No.</th><th>Date</th><th>Location</th><th>Results PM 10</th><th>Min.</th><th>Max.</th><th>GPCB Limit</th></tr><tr><td>1</td><td>07/04/2019</td><td>Near Main Gate</td><td>90</td><td rowspan="6">45</td><td rowspan="6">90</td><td rowspan="6">100</td></tr><tr><td>2</td><td>11/05/2019</td><td>Near Main Gate</td><td>86</td></tr><tr><td>3</td><td>04/06/2019</td><td>Near Main Gate</td><td>82</td></tr><tr><td>4</td><td>09/07/2019</td><td>Near Main Gate</td><td>52</td></tr><tr><td>5</td><td>16/08/2019</td><td>Near Main Gate</td><td>48</td></tr><tr><td>6</td><td>05/09/2019</td><td>Near Main Gate</td><td>45</td></tr><tr><td>7</td><td>07/04/2019</td><td>Near ETP</td><td>72</td><td rowspan="6">42</td><td rowspan="6">72</td><td rowspan="6">100</td></tr><tr><td>8</td><td>11/05/2019</td><td>Near ETP</td><td>65</td></tr><tr><td>9</td><td>04/06/2019</td><td>Near ETP</td><td>68</td></tr><tr><td>10</td><td>09/07/2019</td><td>Near ETP</td><td>48</td></tr><tr><td>11</td><td>16/08/2019</td><td>Near ETP</td><td>46</td></tr><tr><td>12</td><td>05/09/2019</td><td>Near ETP</td><td>42</td></tr></table> <table><tr><th>No.</th><th>Date</th><th>Location</th><th>Results PM 2.5</th><th>Min.</th><th>Max.</th><th>GPCB Limit</th></tr><tr><td>1</td><td>07/04/2019</td><td>Near Main Gate</td><td>53</td><td rowspan="3">26</td><td rowspan="3">53</td><td rowspan="3">60</td></tr><tr><td>2</td><td>11/05/2019</td><td>Near Main Gate</td><td>51</td></tr><tr><td>3</td><td>04/06/2019</td><td>Near Main Gate</td><td>48</td></tr></table>			No.	Date	Location	Results PM 10	Min.	Max.	GPCB Limit	1	07/04/2019	Near Main Gate	90	45	90	100	2	11/05/2019	Near Main Gate	86	3	04/06/2019	Near Main Gate	82	4	09/07/2019	Near Main Gate	52	5	16/08/2019	Near Main Gate	48	6	05/09/2019	Near Main Gate	45	7	07/04/2019	Near ETP	72	42	72	100	8	11/05/2019	Near ETP	65	9	04/06/2019	Near ETP	68	10	09/07/2019	Near ETP	48	11	16/08/2019	Near ETP	46	12	05/09/2019	Near ETP	42	No.	Date	Location	Results PM 2.5	Min.	Max.	GPCB Limit	1	07/04/2019	Near Main Gate	53	26	53	60	2	11/05/2019	Near Main Gate	51	3	04/06/2019	Near Main Gate	48
No.	Date	Location	Results PM 10	Min.	Max.	GPCB Limit																																																																															
1	07/04/2019	Near Main Gate	90	45	90	100																																																																															
2	11/05/2019	Near Main Gate	86																																																																																		
3	04/06/2019	Near Main Gate	82																																																																																		
4	09/07/2019	Near Main Gate	52																																																																																		
5	16/08/2019	Near Main Gate	48																																																																																		
6	05/09/2019	Near Main Gate	45																																																																																		
7	07/04/2019	Near ETP	72	42	72	100																																																																															
8	11/05/2019	Near ETP	65																																																																																		
9	04/06/2019	Near ETP	68																																																																																		
10	09/07/2019	Near ETP	48																																																																																		
11	16/08/2019	Near ETP	46																																																																																		
12	05/09/2019	Near ETP	42																																																																																		
No.	Date	Location	Results PM 2.5	Min.	Max.	GPCB Limit																																																																															
1	07/04/2019	Near Main Gate	53	26	53	60																																																																															
2	11/05/2019	Near Main Gate	51																																																																																		
3	04/06/2019	Near Main Gate	48																																																																																		

4	09/07/2019	Near Main Gate	30			
5	16/08/2019	Near Main Gate	28			
6	05/09/2019	Near Main Gate	26			
7	07/04/2019	Near ETP	42	24	42	60
8	11/05/2019	Near ETP	38			
9	04/06/2019	Near ETP	39			
10	09/07/2019	Near ETP	28			
11	16/08/2019	Near ETP	27			
12	05/09/2019	Near ETP	24			

No.	Date	Location	Results SO ₂	Min.	Max.	GPCB Limit
1	07/04/2019	Near Main Gate	20	14	22	80
2	11/05/2019	Near Main Gate	22			
3	04/06/2019	Near Main Gate	19			
4	09/07/2019	Near Main Gate	17			
5	16/08/2019	Near Main Gate	15			
6	05/09/2019	Near Main Gate	14			
7	07/04/2019	Near ETP	13	10	17	80
8	11/05/2019	Near ETP	15			
9	04/06/2019	Near ETP	17			
10	09/07/2019	Near ETP	12			
11	16/08/2019	Near ETP	10			
12	05/09/2019	Near ETP	14			

No.	Date	Location	Results NO _x	Min.	Max.	GPCB Limit
1	07/04/2019	Near Main Gate	26	21	29	80
2	11/05/2019	Near Main Gate	29			
3	04/06/2019	Near Main Gate	24			
4	09/07/2019	Near Main Gate	22			
5	16/08/2019	Near Main Gate	21			
6	05/09/2019	Near Main Gate	22			
7	07/04/2019	Near ETP	15	14	19	80
8	11/05/2019	Near ETP	17			
9	04/06/2019	Near ETP	19			
10	09/07/2019	Near ETP	15			
11	16/08/2019	Near ETP	14			
12	05/09/2019	Near ETP	18			

- All Results are in microgram/m³

Ambient air monitoring was carried out by NABL accredited laboratory M/S Ecosystem Resource Management Pvt. Limited, Surat (NABL Certificate No. TC- 6603 (in lieu of T02013) dated 26/10/2017 valid until: 25/10/2019)

Flue gas emission

No.	Date	Boiler Stack			D.G.Set (110 KVA)			D.G.Set (35 KVA)		
		PM mg/ Nm3	SO2 ppm	NOx ppm	PM mg/ Nm3	SO2 ppm	NOx ppm	PM mg/ Nm3	SO2 mg/ Nm3	NOx mg/ Nm3
1	07/04/2019	72.60	22.80	07.37	66.20	20.20	08.14	60.00	19.60	07.43
2	11/05/2019	78.20	25.50	08.56	68.70	21.70	08.72	62.40	20.20	07.92
3	04/06/2019	75.00	24.20	07.82	65.70	19.80	08.06	58.50	18.80	06.92
4	09/07/2019	77.10	25.00	08.40	70.00	22.20	09.12	62.00	19.80	07.80
5	16/08/2019	79.80	26.30	08.96	67.60	20.90	08.35	57.40	18.50	06.52
6	05/09/2019	82.00	26.80	09.12	68.00	21.40	08.64	59.60	19.20	07.22
	Min.	72.60	22.80	07.37	65.70	19.80	08.06	57.40	18.50	06.52
	Max.	82.00	26.80	09.12	70.00	22.20	09.12	62.40	20.20	07.92
	G.P.C.B. Limits	150	100	50	150	100	50	150	100	50

No.	Date	Dryer-1	Dryer-2	Hot Air Generator-1			Hot Air Generator-1		
		PM mg/Nm3	PM mg/Nm3	PM mg/ Nm3	SO2 ppm	NOx ppm	PM mg/ Nm3	SO2 ppm	NOx ppm
1	07/04/2019	11.80	13.00	12.00	06.90	09.02	15.20	09.10	10.03
2	11/05/2019	10.60	12.60	14.60	07.70	10.34	16.70	09.80	10.88
3	04/06/2019	12.30	14.70	11.80	06.20	08.92	13.50	07.90	09.16
4	09/07/2019	12.70	13.80	12.30	07.20	09.42	13.80	08.20	09.35
5	16/08/2019	14.50	16.00	10.80	05.80	08.66	14.60	08.70	09.72
6	05/09/2019	13.60	15.20	13.60	07.40	09.82	15.40	09.50	10.24
	Min.	10.60	12.60	10.80	05.80	08.66	13.50	07.90	09.16
	Max.	14.50	16.00	14.60	07.70	10.34	16.70	09.80	10.88
	G.P.C.B. Limits	150	150	150	100	50	150	100	50

Flue gas emission and process gas emission monitoring was carried out by NABL accredited laboratory M/S Ecosystem Resource Management Pvt. Limited, Surat (NABL Certificate No. TC- 6603 (in lieu of T02013) dated 26/10/2017 valid until: 25/10/2019

vii Total fresh water requirement from ground water source should not exceed 52.7 m³/ day and prior permission should be obtained from the CGWA/SGWA.

We are using fresh water from our own bore well. We have used average 38.02 m³/day of fresh water from our own bore well. To calculate water consumption, we have provided flow meter at the bore well. Details of water consumption for six months are as under;

S. No.	Month	Water consumption, Kl	
		Per month	Per day
1	April-19	715	27.50
2	May-19	618	22.88

3	June-19	134	26.8
4	July-19	451	16.70
5	Aug-19	694	26.69
6	Sep-19	704	28.16
	Total	3316	148.73
	Average	553	25

Our area was not covered under dark zone of CGWA. So we have not applied for permission of CGWA. Now it is mandatory to take permission of CGWA and we will apply for permission of CGWA.

We are maintaining printed log book for bore well water consumption. We have provided water flow meter at pump discharge line to calculate water consumption. Scan copies of daily and monthly details are attached herewith.

PRINTED LOG BOOK



ASHA CELLULOSE (I) PVT. LTD. BORWELL WATER CONSUMPTION

Month: APR-19

Page No.: 49

Date	Meter Reading	Qty. Drawn KI	Remark
01/04/19	82375	20	P.G. Duty
02/04/19	82415	20	P.G. Duty
03/04/19	82435	27	P.G. Duty
04/04/19	82462	20	P.G. Duty
05/04/19	82482	33	P.G. Duty
06/04/19	82515	40	P.G. Duty
07/04/19	82535	0	W/h Sunday Holiday
08/04/19	82535	13	Attending
09/04/19	82567	40	Attending
10/04/19	82607	33	Attending
11/04/19	82642	38	Attending
12/04/19	82676	40	Attending
13/04/19	82716	33	Attending
14/04/19	82747	0	W/h Sunday Holiday
15/04/19	82747	20	Discharge
16/04/19	82767	33	Discharge
17/04/19	82802	33	Discharge
18/04/19	82836	27	Discharge
19/04/19	82883	20	Discharge
20/04/19	82893	40	Discharge
21/04/19	82893	0	W/h Sunday Holiday
22/04/19	82943	20	P.G. Duty
23/04/19	82976	33	P.G. Duty
24/04/19	82976	40	P.G. Duty
25/04/19	83016	20	P.G. Duty
26/04/19	83036	20	P.G. Duty



ASHA CELLULOSE (I) PVT. LTD. BORWELL WATER CONSUMPTION

Month: APR-19

Page No.: 50

Date	Meter Reading	Qty. Drawn KI	Remark
27/04/19	83056	27	P.G. Duty
28/04/19	83083	0	W/h Sunday Holiday
29/04/19	83083	0	Attending
30/04/19	83083	27	Attending
		715	
	Average	37.5	
	Maximum	40	
	Minimum	13	
			21/05/19



ASHA CELLULOSE (I) PVT. LTD.
BORWELL WATER CONSUMPTION

Month - May '19

Page No. : 51

Date	Meter Reading	Qty. Drawn KI	Remark
01/05/19	83110	13	off meter
02/05/19	83123	20	off meter
03/05/19	83143	22	off meter
04/05/19	83170	33	off meter
05/05/19	83204	0	water Sunday - Holiday
06/05/19	83204	22	Disin
07/05/19	83230	22	Disin
08/05/19	83257	13	Disin
09/05/19	83270	33	Disin
10/05/19	83204	60	Disin
11/05/19	83244	22	Disin
12/05/19	83321	0	water Sunday - Holiday
13/05/19	83321	22	Disin
14/05/19	83392	33	Disin
15/05/19	83431	22	Disin
16/05/19	83452	33	Disin
17/05/19	83491	22	Disin
18/05/19	83517	22	Disin
19/05/19	83547	0	water Sunday - Holiday
20/05/19	83547	13	off meter
21/05/19	83558	22	off meter
22/05/19	83584	33	off meter
23/05/19	83618	20	off meter
24/05/19	83638	20	off meter
25/05/19	83658	0	off meter
26/05/19	83658	20	water Sunday - Holiday



ASHA CELLULOSE (I) PVT. LTD.
BORWELL WATER CONSUMPTION

Month - May '19

Page No. : 52

Date	Meter Reading	Qty. Drawn KI	Remark
27/05/19	83678	15	Disin
28/05/19	83693	0	Disin
29/05/19	83693	25	Disin
30/05/19	83718	0	Disin
31/05/19	83718	8	Disin
		618	
	Average	22.58	
	Maximum	40	
	Minimum	08	
			Signature 01/06/19



ASHA CELLULOSE (I) PVT. LTD.
BORWELL WATER CONSUMPTION

Month : June '19

Page No. : 53

Date	Meter Reading	Qty. Drawn KI	Remark
01/06/19	83720	13	Disin
02/06/19	83737	0	water Sunday - Holiday
03/06/19	83737	13	Disin
04/06/19	83752	0	Disin
05/06/19	83752	13	Disin
06/06/19	83766	0	Disin
07/06/19	83766	0	Disin
08/06/19	83766	13	Disin
09/06/19	83779	0	water Sunday - Holiday
10/06/19	83779	0	off meter
11/06/19	83779	0	off meter
12/06/19	83779	0	off meter
13/06/19	83779	0	off meter
14/06/19	83779	0	off meter
15/06/19	83779	0	off meter
16/06/19	83779	0	water Sunday - Holiday
17/06/19	83779	0	Disin
18/06/19	83779	0	Disin
19/06/19	83779	13	Disin
20/06/19	83779	0	Disin
21/06/19	83779	0	Disin
22/06/19	83779	13	Disin
23/06/19	83806	0	water Sunday - Holiday
24/06/19	83806	13	Disin
25/06/19	83812	13	Disin
26/06/19	83832	13	Disin



ASHA CELLULOSE (I) PVT. LTD.
BORWELL WATER CONSUMPTION

Month : June '19

Page No. : 54

Date	Meter Reading	Qty. Drawn KI	Remark
27/06/19	83846	14	Disin
28/06/19	83860	0	Disin
29/06/19	83860	0	Disin
30/06/19	83860	0	water Sunday - Holiday
		134	off meter
	Average	26.8	
	Minimum	0.0	
	Maximum	14.0	
			Signature 01/07/19

ASHA CELLULOSE (I) PVT. LTD.
BORWELL WATER CONSUMPTION

Month: July '17

Page No. : 55

Date	Meter Reading	Qty. Drawn KI	Remark
01/03/17	83860	0	Attn
02/03/17	83860	0	Attn
03/03/17	83860	13	Attn
04/03/17	83873	0	Attn
05/03/17	83893	27	Attn
06/03/17	83900	23	Attn
09/03/17	83926	0 w/o	Sunday
08/03/17	83926	27	Attn
09/03/17	83953	0	Attn
10/03/17	83953	27	Attn
11/03/17	83980	0	Attn
12/03/17	83980	27	Attn
13/03/17	84006	13	Attn
16/03/17	84020	0 w/o	Sunday
15/03/17	84020	27	Attn
18/03/17	84047	27	Attn
19/03/17	84093	27	Attn
18/03/17	84100	27	Attn
19/03/17	84127	27	Attn
20/03/17	84153	0	Attn
21/03/17	84157	0 w/o	Sunday
22/03/17	84157	27	Attn
23/03/17	84280	27	Attn
24/03/17	84303	27	Attn
25/03/17	84334	27	Attn
26/03/17	84360	27	Attn

ASHA CELLULOSE (I) PVT. LTD.
BORWELL WATER CONSUMPTION

Month: July '19

Page No.: 56

[illegible]

ASHA CELLULOSE (I) PVT. LTD.
BORWELL WATER CONSUMPTION

Month: Aug '17

Page No. : 57

Date	Meter Reading	Qty. Drawn KI	Remark
01/08/19			Meter changed (Tanjong 26329)
02/08/19	24521	12	Ritesh Rainwater used
03/08/19	24542	26	Ritesh
04/08/19	24542	0 w/off	Sunday holiday
05/08/19	24615	36	P.G Batei
06/08/19	24650	35	P.G Batei
07/08/19	24678	28	P.G Batei
08/08/19	24698	20	P.G Batei
09/08/19	24720	32	P.G Batei
10/08/19	24754	24	P.G Batei Rainwater used
11/08/19	24754	0 w/off	Sunday holiday
12/08/19	24769	15	Himay Rainwater used
13/08/19	24799	30	Himay
14/08/19	24819	20	Himay Rainwater used
15/08/19	24819	0	Himay
16/08/19	24851	32	Himay
17/08/19	24885	34	Himay
18/08/19	24885	0 off	Ritesh Sunday
19/08/19	24920	35	Ritesh
20/08/19	24950	30	Ritesh Rainwater used
21/08/19	24922	32	Ritesh Rainwater used
22/08/19	25007	25	Ritesh
23/08/19	25067	25	Ritesh
24/08/19	25067	35	Ritesh
25/08/19	25079	0 w/off	Ritesh Sunday
26/08/19	25082	25	P.G Batei

ASHA CELLULOSE (I) PVT. LTD.
BORWELL WATER CONSUMPTION

Month: Aug '19

Page No. : **58**[illegible]



ASHA CELLULOSE (I) PVT. LTD.
BORWELL WATER CONSUMPTION

Month: Sep/19

Page No.: 59

Date	Meter Reading	Qty. Drawn KI	Remark
01/09/19	25203	0 w/off	off-duty Sunday
02/09/19	25298	35	off-duty
03/09/19	25270	32	off-duty
04/09/19	25278	8	off-duty
05/09/19	25313	35	off-duty
06/09/19	25343	30	off-duty
07/09/19	25321	28	off-duty
08/09/19	25321	0 w/off	Ritash Sunday
09/09/19	25403	32	Ritash
10/09/19	25438	35	Ritash
11/09/19	25448	10	Ritash
12/09/19	25484	35	Ritash
13/09/19	25511	28	Ritash
14/09/19	25546	35	Ritash
15/09/19	25546	0 w/off	P.G. Butler Sunday
16/09/19	25578	32	P.G. Butler
17/09/19	25612	34	P.G. Butler
18/09/19	25627	15	P.G. Butler
19/09/19	25662	35	P.G. Butler
20/09/19	25690	28	P.G. Butler
21/09/19	25716	28	P.G. Butler
22/09/19	25716	0 w/off	P.G. Butler Sunday
23/09/19	25746	28	off-duty
24/09/19	25766	20	off-duty
25/09/19	25801	35	off-duty
26/09/19	25826	25	off-duty



ASHA CELLULOSE (I) PVT. LTD.
BORWELL WATER CONSUMPTION

Month: Sep/19

Page No.: 60

Date	Meter Reading	Qty. Drawn KI	Remark
27/09/19	25846	20	off-duty
28/09/19	25832	26	off-duty
29/09/19	25872	0 w/off	Ritash Sunday
30/09/19	25902	35	Ritash
		704	
	Average	28.16	
	Max	35	
	Min	08	21/10/19



ASHA CELLULOSE (I) PVT. LTD.
BORWELL WATER CONSUMPTION

Month: Oct/19

Page No.: 61

Date	Meter Reading	Qty. Drawn KI	Remark
01/10/19	25922	20	Ritash
02/10/19	25962	35	Ritash
03/10/19	25974	32	Ritash
04/10/19	26029	35	Ritash
05/10/19	26064	35	Ritash
06/10/19	26064	0 w/off	P.G. Butler Sunday
07/10/19	26092	28	P.G. Butler
08/10/19	26119	27	P.G. Butler
09/10/19	26151	32	P.G. Butler
10/10/19	26173	22	P.G. Butler
11/10/19	26204	36	P.G. Butler
12/10/19	26244	35	P.G. Butler
13/10/19	26244	0 w/off	P.G. Butler Sunday
14/10/19	26272	28	off-duty
15/10/19	26272	0	off-duty
16/10/19	26292	25	off-duty
17/10/19	26331	34	off-duty
18/10/19	26363	32	off-duty
19/10/19	26398	35	off-duty
20/10/19	26398	0 w/off	Ritash Sunday
21/10/19	26432	34	Ritash
22/10/19	26466	34	Ritash
23/10/19	26477	31	Ritash
24/10/19	26533	36	Ritash
25/10/19	26568	32	Ritash
26/10/19	26597	32	P.G. Butler



ASHA CELLULOSE (I) PVT. LTD.
BORWELL WATER CONSUMPTION

Month: Oct/19

Page No.: 62

Date	Meter Reading	Qty. Drawn KI	Remark
27/10/19	26597	0	P.G. Butler Holiday (Sunday)
28/10/19	26597	0	P.G. Butler Holiday
29/10/19	26597	0	P.G. Butler Holiday
30/10/19	26629	32	P.G. Butler
		722	
	Average	30	
	Max	36	
	Min	20	21/10/19



ASHA CELLULOSE (I) PVT. LTD.
BORWELL WATER CONSUMPTION

Month: Nov '19

Page No.: 63

Date	Meter Reading	Qty, Drawn KI	Remark
01/11/19	26649	20	P.G. Bhat
02/11/19	26664	15	P.G. Bhat
03/11/19	26677	13	Himay
04/11/19	26709	32	Himay
05/11/19	26737	28	Himay
06/11/19	26750	13	Himay
07/11/19	26776	26	Himay
08/11/19	26809	33	Himay
09/11/19	26832	23	Himay
10/11/19	26864	32	Ritesh
11/11/19	26899	35	Ritesh
12/11/19	26916	17	Ritesh
13/11/19	26942	26	Ritesh
14/11/19	26974	32	Ritesh
15/11/19	26996	22	Ritesh
16/11/19	27030	34	Ritesh
17/11/19	27056	26	Himay
18/11/19	27088	32	Himay
19/11/19	27124	26	P.G. Bhat
20/11/19	27144	30	P.G. Bhat
21/11/19	27188	24	P.G. Bhat
22/11/19	27202	34	P.G. Bhat
23/11/19	27226	24	Ritesh
24/11/19	27239	13	Ritesh
25/11/19	27263	26	Ritesh
26/11/19	27281	16	Ritesh



ASHA CELLULOSE (I) PVT. LTD.
BORWELL WATER CONSUMPTION

Month: Nov '19

Page No.: 64

Date	Meter Reading	Qty, Drawn KI	Remark
01/11/19	27302	21	Himay
02/11/19	27324	22	Himay
03/11/19	27342	18	Himay
04/11/19	27362	20	Himay
		7.33	
	Average	24.43	
	Max	35	
	Min	13	



ASHA CELLULOSE (I) PVT. LTD.
BORWELL WATER CONSUMPTION

Month:
Dec '19

Page No.: 65

Date	Meter Reading	Qty, Drawn KI	Remark
01/12/19	54655	30	Himay
02/12/19	54685	29	Himay
03/12/19	54714	28	Himay
04/12/19	54742	34	Himay
05/12/19	54772	31	Himay
06/12/19	54803	26	Himay
07/12/19	54829	27	Himay
08/12/19	54856	24	Himay
09/12/19	54880	26	Himay
10/12/19	54906	28	P.G. Bhat
11/12/19	54934	30	P.G. Bhat
12/12/19	54964	29	P.G. Bhat
13/12/19	54993	28	P.G. Bhat
14/12/19	55021	27	P.G. Bhat
15/12/19	55048	26	P.G. Bhat
16/12/19	55074	25	Himay
17/12/19	55099	24	Himay
18/12/19	55123	23	Himay
19/12/19	55146	25	Himay
20/12/19	55173	28	P.G. Bhat
21/12/19	55203	27	P.G. Bhat
22/12/19	55232	28	P.G. Bhat
23/12/19	55260	27	P.G. Bhat
24/12/19	55287	26	Himay
25/12/19	55313	28	Himay
26/12/19	55341	29	Himay



ASHA CELLULOSE (I) PVT. LTD.
BORWELL WATER CONSUMPTION

Month: Dec '19

Page No.: 66

Date	Meter Reading	Qty, Drawn KI	Remark
27/12/19	55310	30	Himay
28/12/19	55400	31	Himay
29/12/19	55431	28	Himay
30/12/19	55459	27	Himay
31/12/19	55486	26	Himay
		8.57	
	Average	29.65	
	max	23	
	min	31	

viii	<p>Total effluent generations shall not exceed 240.5 m³/day.</p> <p>Effluent shall be should be treated in ETP comprising primary, secondary and tertiary treatment (RO). RO rejects will be evaporated in MEE. The RO permeates and MEE condensate shall be recycled in the process.</p>	<p>We have generated average 144.3 m3/day of industrial effluent.</p> <p>We have provided primary, secondary and tertiary effluent treatment plant and RO/MEE to treat entire industrial effluent. RO rejected effluent is taken to MEE. RO permeate and MEE condensate is recycle in the process.</p> <p>We are maintaining printed log book for generation and treatment of industrial effluent. We have provided flow meter at the inlet of ETP, RO and MEE plants.</p> <p>Scan copies of effluent generation daily and monthly details are attached herewith.</p>																																																																
<p style="text-align: center;"><u>DETAILS OF ETP, RO AND MEE</u></p> <table><tr><th>Sr. No.</th><th>Particulars</th><th>Capacity, m3</th><th>MOC</th></tr><tr><td>1</td><td>Collection Tank</td><td>205</td><td>RCC</td></tr><tr><td>2</td><td>Neutralization Tank</td><td>40</td><td>RCC</td></tr><tr><td>3</td><td>Floculator</td><td>7</td><td>MSRL</td></tr><tr><td>4</td><td>Primary lamella separator with tube deck</td><td>26</td><td>MSRL</td></tr><tr><td>5</td><td>Sludge drying bed</td><td>30</td><td>Brick Masonry</td></tr><tr><td>6</td><td>Aeration tank with tube deck packing</td><td>526</td><td>RCC</td></tr><tr><td>7</td><td>Secondary Lamella separator with tube deck</td><td>26</td><td>MSRL</td></tr><tr><td>8</td><td>Holding tank</td><td>30</td><td>RCC</td></tr><tr><td>9</td><td>Activated carbon bed</td><td>6 m3</td><td>MSRL</td></tr><tr><td>10</td><td>Sand bed filter</td><td>6 m3</td><td>MSRL</td></tr><tr><td>11</td><td>Final treated water holding tank</td><td>111</td><td>RCC</td></tr><tr><td>12</td><td>RO System</td><td>12 m3/hr</td><td>PP</td></tr><tr><td>13</td><td>RO Rejection collection tank</td><td>22</td><td>RCC</td></tr><tr><td>14</td><td>MEE system</td><td>1.5 m3/hr</td><td>MS</td></tr><tr><td>15</td><td>Final RO permeate & MEE condensate collection tank</td><td>50</td><td>RCC</td></tr></table>			Sr. No.	Particulars	Capacity, m3	MOC	1	Collection Tank	205	RCC	2	Neutralization Tank	40	RCC	3	Floculator	7	MSRL	4	Primary lamella separator with tube deck	26	MSRL	5	Sludge drying bed	30	Brick Masonry	6	Aeration tank with tube deck packing	526	RCC	7	Secondary Lamella separator with tube deck	26	MSRL	8	Holding tank	30	RCC	9	Activated carbon bed	6 m3	MSRL	10	Sand bed filter	6 m3	MSRL	11	Final treated water holding tank	111	RCC	12	RO System	12 m3/hr	PP	13	RO Rejection collection tank	22	RCC	14	MEE system	1.5 m3/hr	MS	15	Final RO permeate & MEE condensate collection tank	50	RCC
Sr. No.	Particulars	Capacity, m3	MOC																																																															
1	Collection Tank	205	RCC																																																															
2	Neutralization Tank	40	RCC																																																															
3	Floculator	7	MSRL																																																															
4	Primary lamella separator with tube deck	26	MSRL																																																															
5	Sludge drying bed	30	Brick Masonry																																																															
6	Aeration tank with tube deck packing	526	RCC																																																															
7	Secondary Lamella separator with tube deck	26	MSRL																																																															
8	Holding tank	30	RCC																																																															
9	Activated carbon bed	6 m3	MSRL																																																															
10	Sand bed filter	6 m3	MSRL																																																															
11	Final treated water holding tank	111	RCC																																																															
12	RO System	12 m3/hr	PP																																																															
13	RO Rejection collection tank	22	RCC																																																															
14	MEE system	1.5 m3/hr	MS																																																															
15	Final RO permeate & MEE condensate collection tank	50	RCC																																																															

FLOW DIAGRAM OF POPOSED MODIFIED EFFLUENT TREATMENT PLANT

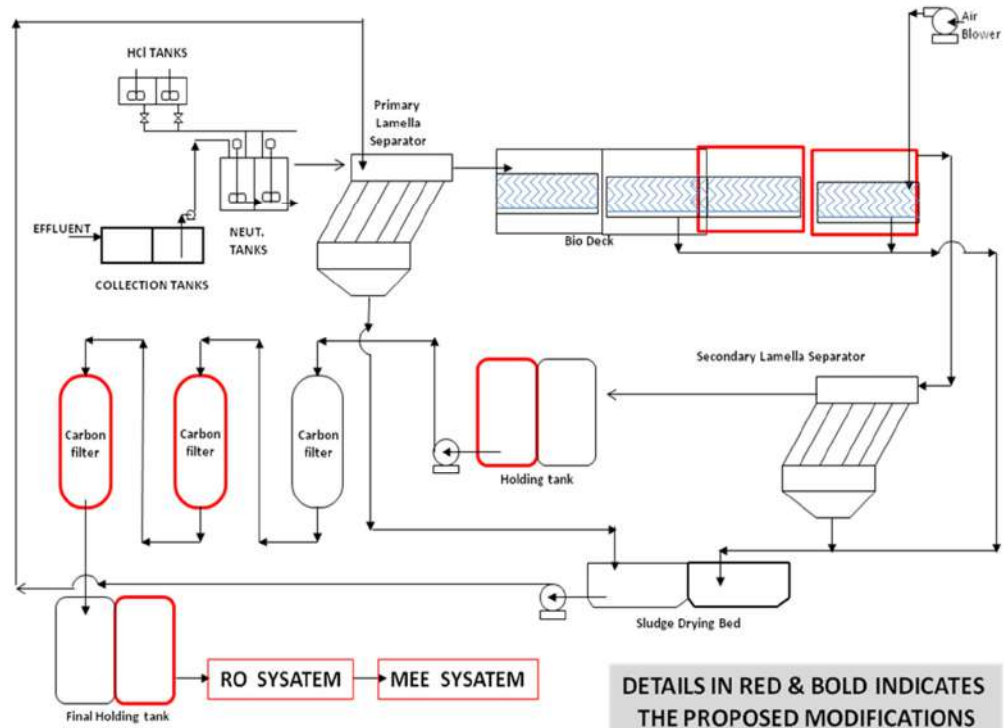

Asha Cellulose (M) Pvt. Ltd-Effluent Treatment Plant Flow Diagram

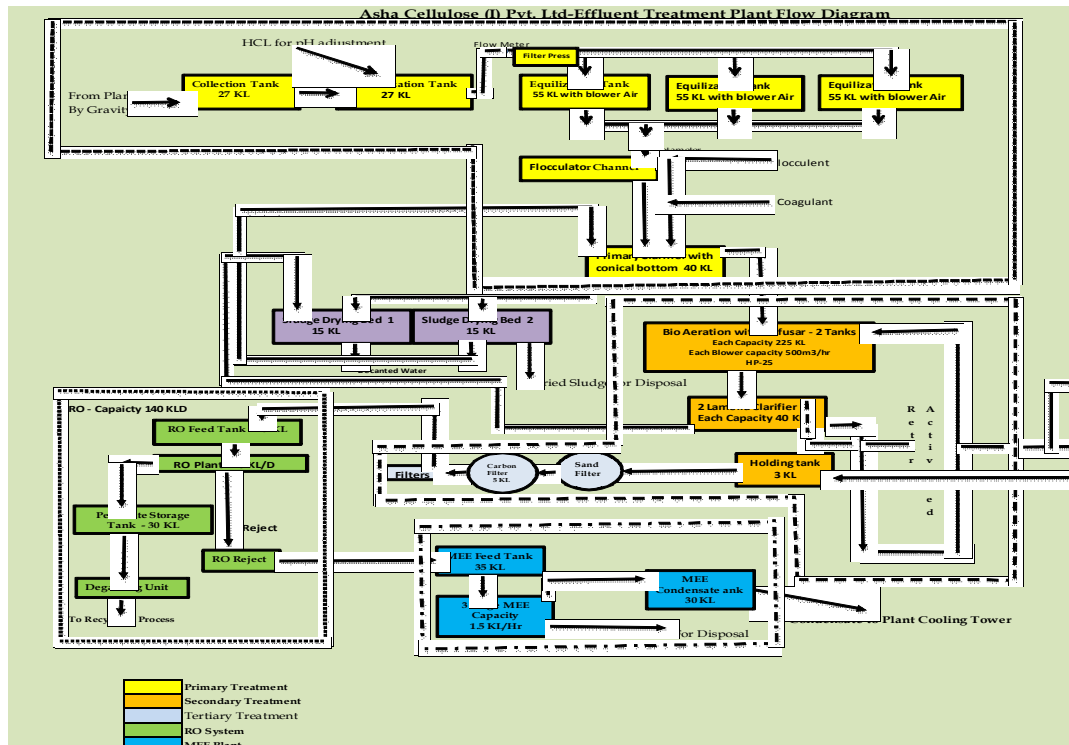

EFFLUENT GENERATION LOGBOOK

ASHIA
CELLULOSE

ASHIA CELLULOSE (I) PVT. LTD.

EFFLUENT GENERATION LOG

Page No. : 350

April - 2019

Date	Meter Reading	Qty. Drawn KI	Sign	Remark
1-4-19	126493	65	Siron	
2-4-19	126558	64	Smit	
3-4-19	126622	63	Smit	
4-4-19	126685	64	Smit	
5-4-19	126749	66	Smit	
6-4-19	126815	64	Smit	
7-4-19	126815	0	-	
8-4-19	126879	65	Jiral	
9-4-19	126944	62	Jiral	
10-4-19	127006	61	Jiral	
11-4-19	127067	64	Jiral	
12-4-19	127131	63	Jiral	
13-4-19	127194	65	Jiral	
14-4-19	127194	0	-	
15-4-19	127259	64	Smit	
16-4-19	127323	62	Smit	
17-4-19	127385	65	Smit	
18-4-19	127450	66	Smit	
19-4-19	127516	64	Smit	
20-4-19	127580	62	Smit	
21-4-19	127580	0	-	
22-4-19	127642	65	A. N. Patel	
23-4-19	127707	67	A. N. Patel	
24-4-19	127774	62	A. N. Patel	
25-4-19	127836	64	A. N. Patel	
26-4-19	127900	62	A. N. Patel	

[illegible]

ASHA CELLULOSE (I) PVT. LTD.

EFFLUENT GENERATION LOG

Page No. : **352**

May 2019

Date	Meter Reading	Qty, Drawn KI	Signature	Remark
05-05-2019	128155	50	Atul Patel	
07-05-2019	128205	65	Atul Patel	
08-05-2019	128230	60	Atul Patel	
09-05-2019	128230	64	Atul Patel	
09-05-2019	0	0	-	
09-05-2019	128324	52	Atul Patel	
09-05-2019	128446	54	Atul Patel	
09-05-2019	128510	45	Atul Patel	
09-05-2019	128555	52	Atul Patel	
10-05-2019	128607	60	Atul Patel	
11-05-2019	128667	42	Atul Patel	
11-05-2019	0	0	0	
13-05-2019	128703	26	Atul Patel	
14-05-2019	128755	44	Atul Patel	
15-05-2019	128793	55	Atul Patel	
16-05-2019	128804	40	Smith	
17-05-2019	128904	45	Smith	
18-05-2019	128949	50	Smith	
19-05-2019	0	0	-	
20-05-2019	128999	60	Smith	
21-05-2019	129059	54	Smith	
22-05-2019	129117	56	Smith	
23-05-2019	129173	54	Smith	
24-05-2019	129227	55	Smith	
25-05-2019	129252	52	Smith	
26-05-2019	0	0	-	

[illegible]

**ASHA CELLULOSE (I) PVT. LTD.****EFFLUENT GENERATION LOG**

June 2019

Page No.: **354**

Date	Meter Reading	Qty, Drawn KI	Sign	Remark
1-6-2019	129603	20	Jirai	
2-6-2019	129623	0	—	
3-6-2019	129623	15	A.N. Patel	
4-6-2019	129638	0	A.N. Patel	
5-6-2019	129638	20	A.N. Patel	
6-6-2019	129648	0	A.N. Patel	
7-6-2019	129648	0	A.N. Patel	
8-6-2019	129648	10	A.N. Patel	
9-6-2019	129663	0	—	
10-6-2019	129663	0	—	
11-6-2019	129663	0	—	
12-6-2019	129663	0	—	
13-6-2019	129663	0	—	
14-6-2019	129663	0	—	
15-6-2019	129663	0	—	
16-6-2019	129663	0	—	
17-6-2019	129663	0	Jirai	
18-6-2019	129663	0	Jirai	
19-6-2019	129663	25	Jirai	
20-6-2019	129688	0	Jirai	
21-6-2019	129688	0	Jirai	
22-6-2019	129688	30	Jirai	
23-6-2019	129718	0	—	
24-6-2019	129718	50	A.N. Patel	
25-6-2019	129768	20	A.N. Patel	
26-6-2019	129788	30	A.N. Patel	

**ASHA CELLULOSE (I) PVT. LTD.****EFFLUENT GENERATION LOG**Page No.: **355**

Date	Meter Reading	Qty, Drawn KI	Sign	Remark
27-6-2019	129827	24	A.N. Patel	
28-6-2019	129893	0	A.N. Patel	
29-6-2019	129851	0	A.N. Patel	
30-6-2019	129851	0	—	
1-7-2019	129853			
	129853	8.27		

**ASHA CELLULOSE (I) PVT. LTD.****EFFLUENT GENERATION LOG**

July 2019

Page No.: **356**

Date	Meter Reading	Qty, Drawn KI	Sign	Remark
1-7-2019	129851	0	—	
2-7-2019	129851	0	—	
3-7-2019	129851	26	—	
4-7-2019	129897	0	—	
5-7-2019	129877	52	—	
6-7-2019	129929	60	—	
7-7-2019	129989	0	—	
8-7-2019	129989	55	Jirai	
9-7-2019	130044	0	Jirai	
10-7-2019	130044	43	Jirai	
11-7-2019	130089	0	Jirai	
12-7-2019	130089	36	Jirai	
13-7-2019	130125	53	Jirai	
14-7-2019	130178	0	—	
15-7-2019	130178	54	A.N. Patel	
16-7-2019	130232	60	A.N. Patel	
17-7-2019	130292	54	A.N. Patel	
18-7-2019	130346	49	A.N. Patel	
19-7-2019	130395	45	A.N. Patel	
20-7-2019	130440	0	A.N. Patel	
21-7-2019	130440	0	—	
22-7-2019	130440	56	—	
23-7-2019	130496	45	—	
24-7-2019	130541	42	—	
25-7-2019	130583	62	—	
26-7-2019	130645	53	—	

**ASHA CELLULOSE (I) PVT. LTD.****EFFLUENT GENERATION LOG**Page No.: **357**

Date	Meter Reading	Qty, Drawn KI	Sign	Remark
27-7-2019	130698	44	—	
28-7-2019	130742	0	—	
29-7-2019	130742	0	Jirai	
30-7-2019	130742	0	Jirai	
31-7-2019	130742	0	Jirai	
1-8-2019	130742			
	Average	28.74		



ASHA CELLULOSE (I) PVT. LTD.

EFFLUENT GENERATION LOG

Page No. : 358

August 2019

Date	Meter Reading	Qty. Drawn KI	Sign	Remark
1/8/19	130742	55	Jiral	
2/8/19	130797	50	Jiral	
3/8/19	130847	47	Jiral	
4/8/19	130894	0	-	
5/8/19	130894	50	A.N. Patel	
6/8/19	130944	52	A.N. Patel	
7/8/19	130996	49	A.N. Patel	
8/8/19	131045	47	A.N. Patel	
9/8/19	131092	47	A.N. Patel	
10/8/19	131139	25	A.N. Patel	
11/8/19	131164	0	-	
12/8/19	131164	57	Smid	
13/8/19	131221	49	Smid	
14/8/19	131270	53	Smid	
15/8/19	131525	0	-	
16/8/19	131323	40	Smid	
17/8/19	131363	35	Smid	
18/8/19	131398	0	-	
19/8/19	131398	40	Jiral	
20/8/19	131438	39	Jiral	
21/8/19	131477	45	Jiral	
22/8/19	131522	52	Jiral	
23/8/19	131574	54	Jiral	
24/8/19	131628	55	Jiral	
25/8/19	131653	0	-	
26/8/19	131653	45	A.N. Patel	



ASHA CELLULOSE (I) PVT. LTD.

EFFLUENT GENERATION LOG

Page No. : 359

Date	Meter Reading	Qty. Drawn KI	Sign	Remark
27/8/19	131728	48	A.N. Patel	
28/8/19	131776	52	A.N. Patel	
29/8/19	131828	35	A.N. Patel	
30/8/19	131863	30	A.N. Patel	
31/8/19	131893	32	A.N. Patel	
1/9/19	131925			
Average		38.16		



ASHA CELLULOSE (I) PVT. LTD.

EFFLUENT GENERATION LOG

Page No. : 360

September, 2019

Date	Meter Reading	Qty. Drawn KI	Sign	Remark
1/9/19	131925	0	-	
2/9/19	131925	63	Smid	
3/9/19	131988	65	Smid	
4/9/19	132053	64	Smid	
5/9/19	132117	60	Smid	
6/9/19	132177	64	Smid	
7/9/19	132241	65	Smid	
8/9/19	132306	0	-	
9/9/19	132306	70	Jiral	
10/9/19	132376	60	Jiral	
11/9/19	132436	65	Jiral	
12/9/19	132501	62	Jiral	
13/9/19	132563	63	Jiral	
14/9/19	132626	62	Jiral	
15/9/19	132688	0	-	
16/9/19	132688	61	A.N. Patel	
17/9/19	132749	50	A.N. Patel	
18/9/19	132817	68	A.N. Patel	
19/9/19	132882	57	A.N. Patel	
20/9/19	132944	55	A.N. Patel	
21/9/19	132999	64	A.N. Patel	
22/9/19	133063	0	-	
23/9/19	133043	63	Smid	
24/9/19	133126	63	Smid	
25/9/19	133189	50	Smid	
26/9/19	133239	59	Smid	



ASHA CELLULOSE (I) PVT. LTD.

EFFLUENT GENERATION LOG

Page No. : 361

Date	Meter Reading	Qty. Drawn KI	Sign	Remark
27/9/19	133298	62	Smid	
28/9/19	133360	64	Smid	
29/9/19	133424	0	-	
30/9/19	133424	65	Jiral	
1/10/19	133489			
Average		52.13		

ix	<p>'Zero' effluent discharge shall be adopted and no effluent will be discharged outside the premises.</p>	<p>We have adopted zero liquid discharge by installing primary, secondary, tertiary ETP, Reverse Osmosis and Multi effect evaporation system. We are not discharging any industrial effluent out side the factory premises.</p> <p>We are regularly monitored sewage effluent, ETP inlet, ETP out let RO permeate, MEE Condensate through NABL accredited laboratory M/S Eco resource management pvt. Limited, Surat on monthly basis.</p> <p>Summary of the results are as under;</p>
----	--	--

<u>Sewage Sample</u>					
No.	Date	Parameters & Results			
		pH	Suspended Solids (mg/L)	BOD (3days 27°C) (mg/L)	Residual Chlorine (ppm)
1	07/04/2019	8.32	22	11	0.70
2	11/05/2019	8.22	18	10	0.80
3	04/06/2019	8.40	20	10	0.65
4	09/07/2019	7.88	17	08	0.72
5	16/08/2019	7.92	15	09	0.63
6	05/09/2019	8.16	20	09	0.75
	Min.	7.88	15	08	0.63
	Max.	8.40	22	11	0.80
	G.P.C.B. Limits	-	Less than 30 mg/L.	Less than 20 mg/L.	Minimum 0.5 ppm

Effluent Analysis (R.O. Permeate)

[illegible]

Effluent Analysis (Condensate water from MEE)

			Month wise Results		
--	--	--	---------------------------	--	--

No.	Parameters	Unit	7/4/19	11/5/19	4/6/19	9/7/19	16/8/19	5/9/19	Min.	Max.
1	Colour	Pt.co	10	10	05	10	15	05	05	15
2	Temp.	°C	34	35	32	35	33	35	32	35
3	pH	unit	6.88	7.12	7.36	6.94	7.08	7.22	6.88	7.36
4	S.S.	mg/l	N.D.	N.D.	N.D.	N.D.	N.D.	N.D.	N.D.	N.D.
5	T.D.S.	mg/l	40	36	32	38	35	38	32	40
6	COD	mg/l	324	307	317	288	276	280	276	324
7	BOD	mg/l	106	100	104	94	88	96	88	106
8	Chlorides	mg/l	26	24	21	24	22	24	21	26
9	Oil/Grease	mg/l	N.D.	N.D.	N.D.	N.D.	N.D.	N.D.	N.D.	N.D.
10	Sulphates	mg/l	11	08	06	10	08	09	06	11
11	NH3-N	mg/l	4.6	4.6	5.8	7.2	6.4	5.8	4.6	7.2
12	Phenolic comp.	mg/l	0.06	0.04	0.07	0.05	0.03	0.05	0.03	0.07

Effluent Analysis (E.T.P. Outlet)

Month wise Results											
No	Parameter s	Unit	7/4/19	11/5/19	4/6/19	9/7/19	16/8/19	5/9/19	Min.	Max	Limits
1	Colour	Pt.c o.	60	75	70	45	40	40	40	75	100
2	Temp.	°C	28	27	27	26	26	26	26	28	40
3	pH	unit	7.52	7.24	7.60	8.34	7.92	7.30	7.24	8.34	6.5-8.5
4	S.S.	mg/l	40	45	42	32	35	38	32	45	100
5	T.D.S.	mg/l	1190	1180	1186	952	968	957	952	1190	2100
6	COD	mg/l	145	132	140	105	98	102	98	145	250
7	BOD	mg/l	29	27	28	25	23	24	23	29	30
8	Chlorides	mg/l	548	526	530	464	470	460	460	548	600
9	Oil/Grease	mg/l	1.30	1.30	1.00	0.80	1.10	1.20	0.80	1.30	10
10	Sulphates	mg/l	434	422	430	338	345	340	338	434	1000
11	NH3-N	mg/l	10.2	9.6	8.4	10.2	7.2	7.2	7.2	10.2	50
12	Phenolic comp.	mg/l	0.08	0.06	0.07	0.04	0.03	0.05	0.03	0.08	01

Effluent Analysis (E.T.P. Inlet)

			Month wise Results							
No.	Parameters	Unit	7/4/19	11/5/19	4/6/19	9/7/19	16/8/19	5/9/19	Min.	Max.
1	Colour	Pt.co.	140	110	120	80	80	90	80	140
2	Temp.	°C	32	30	30	28	27	28	27	32
3	pH	unit	9.62	9.44	9.32	8.75	8.36	9.07	8.36	9.62
4	S.S.	mg/l	150	162	158	98	104	112	98	162
5	T.D.S.	mg/l	2860	2880	2850	2620	2650	2600	2600	2880
6	COD	mg/l	1168	1147	1160	905	912	896	896	1168
7	BOD	mg/l	356	342	348	276	278	270	270	356
8	Chlorides	mg/l	1546	1560	1540	1352	1342	1350	1342	1560
9	Oil/Grease	mg/l	5.20	5.80	6.50	4.80	5.70	6.30	4.80	6.50
10	Sulphates	mg/l	1113	1138	1107	992	985	990	985	1138

11	NH3-N	mg/l	N.D.	N.D.	N.D.	N.D.	N.D.	N.D.	N.D.	N.D.
12	Phenolic comp.	mg/l	0.14	0.10	0.12	0.08	0.07	0.09	0.07	0.14

Effluent Analysis (R.O. Reject)

			Month wise Results							
No.	Parameters	Unit	7/4/19	11/5/19	4/6/19	9/7/19	16/8/19	5/9/19	Min.	Max.
1	Colour	Pt.co.	20	30	20	15	20	30	15	30
2	Temp.	°C	35	33	31	34	32	32	31	35
3	pH	unit	9.14	8.76	8.92	9.20	8.80	8.87	8.76	9.20
4	S.S.	mg/l	26	30	22	25	22	28	22	30
5	T.D.S.	mg/l	12780	12560	12670	11960	12470	12860	11960	12860
6	COD	mg/l	824	886	812	795	776	853	776	886
7	Chlorides	mg/l	8340	8300	8314	8270	8292	8410	8270	8410
8	Oil/Grease	mg/l	3.50	3.40	3.00	3.20	4.00	3.80	3.00	4.00
9	Sulphates	mg/l	918	890	896	855	864	937	855	937
10	NH3-N	mg/l	9.2	8.4	8.4	10.6	9.2	8.4	8.4	10.6
11	Phenolic comp.	mg/l	0.24	0.20	0.28	0.18	0.16	0.22	0.16	0.28

Monitoring of waste water is carried out by NABL Accredited laboratory M/S Ecosystem Resource Management Pvt. Limited, Surat. (NABL Certificate No. TC- 6603 (in lieu of T02013) dated 26/10/2017 valid until: 25/10/2019

- x Automatic/ online monitoring system (24 x 7 monitoring devices) for flow measurement and relevant pollutants in the treatment system to be installed.
The data to be made available to the respective SPCB and in the Company's website.

We are not covered under 17 category of industries and hence online monitoring system is not applicable to us. However we have provided flow meter at the inlet and out let of ETP also flow meter is provided at the recycled point. Photographs of which is enclosed herewith.



		We will put the water consumption, waste water generation and recycled treated effluent data on our web site. We are regularly submitting the water consumption, waste water generation and recycled treated effluent data on GPCB xgn site on monthly basis.
xi	<p>No effluent shall be discharged into river.</p> <p>In the event of failure of any effluent treatment plant adopted by the unit, the organic Chemical plant shall not be restarted until the control measures are rectified to achieve the desired efficiency.</p>	<p>We are not discharging any industrial effluent into River.</p> <p>We have provided adequate capacity of collection tank having capacity of 205 m3. In case of failure of effluent treatment plant we can store the entire effluent into collection tank till the ETP is restart and achieve the desired efficiency. Also there is provision in plant level to store industrial effluent in case of failure of ETP.</p>
xii	<p>Process effluent/any wastewater shall not be allowed to mix with storm water.</p> <p>Storm water drain shall be passed through guard pond.</p>	<p>We have provided separate storm water drain line and industrial effluent drain and ensure that; both the streams are not mixed.</p> <p>To collect storm water we have provided guard pond of 20 m3 capacity.</p>
xiii	<p>Hazardous chemicals shall be stored in tanks in tank farms, drums, carboys etc.</p> <p>Flame arresters shall be provided on tank farm.</p> <p>Solvent transfer shall be by pumps.</p>	<p>We have provided isolated storage for hazardous chemicals like solvents.</p> <p>We have already provided flame arrester on tank farm.</p> <p>We are transferring the solvents through pumps and closed pipe line only.</p>
xiv	<p>As proposed, process organic residue and spent carbon should be sent to cement industries. ETP sludge, process inorganic & evaporation salt should be disposed off to the TSDF.</p>	<p>We are disposing our organic residue, spent carbon for incineration at M/S BEIL, Ankleshwar. For which we are having valid membership of BEIL, Ankleshwar. Copy of membership is enclosed herewith.</p> <p>ETP waste, inorganic waste and MEE waste are regularly dispose off into TSDF of Vapi. For which we are having valid membership of TSDF, Vapi. Copy of membership is enclosed herewith</p>



BHARUCH ENVIRO INFRASTRUCTURE LIMITED

REF: BEIL/ANK/2018

3rd February, 2018

To,
Asha Cellulose (I) Pvt. Ltd.
S. No.303/2 & 302/P,
Near Water Works,
Abrama, Valsad - 396 001

Sub : Membership Certificate for Common Solid Waste Disposal Facility.

Dear Sir,

We hereby certify that you have become member of the common Solid/Hazardous Waste Disposal Facility developed by Bharuch Enviro Infrastructure Ltd., at GIDC, Ankleshwar and Dahe). You have booked solid waste quantity **500 MT/ Year** (Original Booked Quantity **325 MT** + Increased Quantity **175 MT**). Your Membership No. is **0th/039**.

Thanking you,

Yours faithfully,

For, **BHARUCH ENVIRO INFRASTRUCTURE LTD.**

AUTHORISED SIGNATORY

GIN No. 1483000/J1997P/0322591
Works Office : Plot No. 2071-15 GIDC Estate, Post Box No. 82, Ankleshwar 392 002, Dist. : Bharuch (Gujarat)
Phone (02648) 28136, 28228 - Fax : (02648) 22344 - E-mail : penviro@bharuchenviro.com
Regd. Office : Plot No. 117-115, GIDC Estate, Ankleshwar 392 002, Dist. : Bharuch, (Gujarat)



Public Trust Reg. No. F/ 387 / Valsad Dt. 15-3-95
Society Act Regn. No. 337 / Valsad Dt. 15-3-95
I.P.R. RAJESH DODHIA 02652-03230444 (P) 0242794 (M) 02022 75278 Fax : 027879 / 249994

MAHESH H. BHAV President (C) 02656 (M) 02656 (P) 0271 85049	CHETAN CHAMPANER Vice-President (C) 027000 (M) 027000 (P) 0271 19033	MUNESH DESAI Hon. Secretary (C) 02029/02029 (M) 02029 (P) 04002/04196	RAJESH DODHIA Hon. J. Secretary (C) 02652 (M) 02652 (P) 04002	CHANDRASEKHAR LAD Treasurer (C) 02652/04796 (M) 02652/04796
--	---	--	--	---

DUPLICATE (March 22, 2006)

03-05/Pollution-Member/171

April 18, 2005

TO WHOM SO EVER IT MAY CONCERN

M/s Asha Cellulose (I) Pvt. Ltd
Near Water Works,
Abrama,
Valsad

is a registered member of the Association

The Association is registered under:

Vapi Waste & Effluent Management Co. Ltd - common solid waste project -
Membership No. 362

Gujarat Pollution Control Board - Gandhinagar - Authorisation no. 3516

Subject to rules and regulations of the GPCB/VWEMCL/SSI Asso. Of Valsad District- is
hereby permitted to dispose solid waste.

for

S. S. I. ASSOCIATION OF VALSAD DISTRICT.
President

We have enclosed herewith the details of generation, storage and disposal of hazardous waste as per hazardous waste rules 2016 for two years.

Asha Cellulose (I) Pvt Ltd
Near Water Works, Abrama, Valsad

Hazardous Waste Generation & Disposal Details

Hazardous Waste Details		Unit	Period : 2019-20						Total
			April	May	June	July	August	September	
Salt	Generation	MT	38.185	24.195	11.988	21.455	32.603	44.839	173.265
	Disposal	MT	55.105	61.365	NIL	NIL	NIL	NIL	116.47
ETP Sludge	Generation	MT	1.615	1.405	0.245	0.820	1.112	1.585	6.782
	Disposal	MT	NIL	NIL	7.900	NIL	NIL	NIL	7.900
Disposable Containers	Generation	MT	0.235	0.215	0.118	0.196	0.227	0.268	1.259
	Disposal	MT	NIL	NIL	0.980	NIL	NIL	NIL	0.980
Mixed Solvent	Generation	MT	18.536	15.186	2.785	8.784	12.587	16.793	74.671
	Disposal	MT	NIL	NIL	NIL	NIL	NIL	NIL	0.000
	Recycle	MT	16.323	15.949	5.59	8.218	12.453	16.385	74.918

Scan copies of six monthly online manifests are also enclosed herewith.

Bharuch Enviro Infrastructure Ltd is -Dahej (Hazardous Waste Manifest)		Manifest No: 864680 08/04/2019	Copy 1
To be forwarded by the occupier to the State Pollution Control Board or Committee.			
1	Occupier's Name & Mailing Address: Registration No: OTH-039	23135 - Asha Cellulose (I) Pvt.Ltd PLOT NO:SHED NO. 303/2, 302/P,VILLAGE-ABRAMA, -Abrama - 396001 DIST : Valsad, TAL : Valsad, GIDC : Not In Gide	
2	Transporter's Name & Address :	Forum Transport, NAHULI UMERGAO Ph: 02641291129	
3	Transporter's Registration No :	BEIL/DAHEJ/CTR/2016/01	
4	Vehicle No & Type :	GJ15XX3444 - DUMPER	
5	Designated Facility Name & Site Add:	Bharuch Enviro Infrastructure Ltd is -Dahej[40137]	
6	Facility's Reg No with PCB :	[40137]	
7	Waste Type :	Land Filling Waste	
8	Waste Description & Codes :	26.1	
9	Total Quantity :	12.975 Metric Tonne	Containers: 0
10	Consistency :	Solid	
11	Waste Description :	SALT	
12	Occupier's Certificate: I hereby declare that the contents of the consignment are fully and accurately described above by proper shipping name and are categorised, packed, marked, and labeled, and are in all respects in proper condition for transport by road according to applicable national government.		
ASHA CELLULOSE (I) PVT. LTD. Near Water Works, Abrama, Valsad - 396 001. Name & Stamp of Industry		Date: 08/04/2019 Signature: <i>[Signature]</i>	
13	Transporter Acknowledgement of Receipt of Wastes. Stamp of: Forum Transport At Post: Nahuli, Tal- Umbergam Dist- Valsad -396 105 Date: 08/04/2019 9:00 Signature: <i>[Signature]</i>		
14	Discrepancy Note Space		
15	Facility Owner or Operator's Certification of Receipt of Hazardous Waste Stamp of: Bharuch Enviro Infrastructure Ltd is -Dahej[40137] Date: Signature		
Sr	Quantity	Hazardous Waste Type	
1	12.975	26.1 - Process Waste Sludge/Residues Containing Acid, Toxic Metals, Organic compounds	

08/04/2019

1 (Through NGN)

N I C

Bharuch Enviro Infrastructure Ltd is -Dahej (Hazardous Waste Manifest)		Manifest No: 873842 24/04/2019	Copy 1
To be forwarded by the occupier to the State Pollution Control Board or Committee.			
1	Occupier's Name & Mailing Address: Registration No: OTH-039	23135 - Asha Cellulose (I) Pvt.Ltd PLOT NO:SHED NO. 303/2, 302/P,VILLAGE-ABRAMA, -Abrama - 396001 DIST : Valsad, TAL : Valsad, GIDC : Not In Gide	
2	Transporter's Name & Address :	Forum Transport, AT POST NAHULI Ph: 9879012099	
3	Transporter's Registration No :	BEIL/DAHEJ/SS/070	
4	Vehicle No & Type :	GJ21V4064 - DUMPER	
5	Designated Facility Name & Site Add:	Bharuch Enviro Infrastructure Ltd is -Dahej[40137]	
6	Facility's Reg No with PCB :	[40137]	
7	Waste Type :	Land Filling Waste	
8	Waste Description & Codes :	26.1	
9	Total Quantity :	21.250 Metric Tonne	Containers: 0
10	Consistency :	Solid	
11	Waste Description :	SALT	
12	Occupier's Certificate: I hereby declare that the contents of the consignment are fully and accurately described above by proper shipping name and are categorised, packed, marked, and labeled, and are in all respects in proper condition for transport by road according to applicable national government.		
ASHA CELLULOSE (I) PVT. LTD. Near Water Works, Abrama, Valsad - 396 001. Name & Stamp of Industry		Date: 24/04/2019 Signature: <i>[Signature]</i>	
13	Transporter Acknowledgement of Receipt of Wastes. Stamp of: At Post: Nahuli, Tal- Umbergam Dist- Valsad -396 105 Date: 24/04/2019 0:00 Signature: <i>[Signature]</i>		
14	Discrepancy Note Space		
15	Facility Owner or Operator's Certification of Receipt of Hazardous Waste Stamp of: Bharuch Enviro Infrastructure Ltd is -Dahej[40137] Date: Signature		
Sr	Quantity	Hazardous Waste Type	
1	21.250	26.1 - Process Waste Sludge/Residues Containing Acid, Toxic Metals, Organic compounds	

24/04/2019

1 (Through NGN)

N I C

Bharuch Enviro Infrastructure Ltd is -Dahej (Hazardous Waste Manifest)		Manifest No: 876932 29/04/2019	Copy 1
To be forwarded by the occupier to the State Pollution Control Board or Committee.			
1	Occupier's Name & Mailing Address: Registration No: OTH-039	23135 - Asha Cellulose (I) Pvt.Ltd PLOT NO:SHED NO. 303/2, 302/P,VILLAGE-ABRAMA, -Abrama - 396001 DIST : Valsad, TAL : Valsad, GIDC : Not In Gide	
2	Transporter's Name & Address :	Forum Transport, Nahuli,umergaon Ph: 9909112484	
3	Transporter's Registration No :	BEIL/Dahej/FT/042	
4	Vehicle No & Type :	GR06XX1691 - DUMPER	
5	Designated Facility Name & Site Add:	Bharuch Enviro Infrastructure Ltd is -Dahej[40137]	
6	Facility's Reg No with PCB :	[40137]	
7	Waste Type :	Land Filling Waste	
8	Waste Description & Codes :	26.1	
9	Total Quantity :	20.880 Metric Tonne	Containers: 0
10	Consistency :	Solid	
11	Waste Description :	SALT	
12	Occupier's Certificate: I hereby declare that the contents of the consignment are fully and accurately described above by proper shipping name and are categorised, packed, marked, and labeled, and are in all respects in proper condition for transport by road according to applicable national government.		
ASHA CELLULOSE (I) PVT. LTD. Near Water Works, Abrama, Valsad - 396 001. Name & Stamp of Industry		Date: 29/04/2019 Signature: <i>[Signature]</i>	
13	Transporter Acknowledgement of Receipt of Wastes. Stamp of: Forum Transport Date: 29/04/2019 0:00 Signature: <i>[Signature]</i>		
14	Discrepancy Note Space		
15	Facility Owner or Operator's Certification of Receipt of Hazardous Waste Stamp of: Bharuch Enviro Infrastructure Ltd is -Dahej[40137] Date: Signature		
Sr	Quantity	Hazardous Waste Type	
1	20.880	26.1 - Process Waste Sludge/Residues Containing Acid, Toxic Metals, Organic compounds	

29/04/2019

1 (Through NGN)

N I C

Bharuch Enviro Infrastructure Ltd is -Dahej (Hazardous Waste Manifest)		Manifest No: 878190 01/05/2019	Copy 1
To be forwarded by the occupier to the State Pollution Control Board or Committee.			
1	Occupier's Name & Mailing Address: Registration No: OTH-039	23135 - Asha Cellulose (I) Pvt.Ltd PLOT NO:SHED NO. 303/2, 302/P,VILLAGE-ABRAMA, -Abrama - 396001 DIST : Valsad, TAL : Valsad, GIDC : Not In Gide	
2	Transporter's Name & Address :	Forum Transport, NAHULI/MARGAON Ph: 9879012099	
3	Transporter's Registration No :	BEIL/ANK/FT/05	
4	Vehicle No & Type :	GJ21T4477 - TRUCK	
5	Designated Facility Name & Site Add:	Bharuch Enviro Infrastructure Ltd is -Dahej[40137]	
6	Facility's Reg No with PCB :	[40137]	
7	Waste Type :	Land Filling Waste	
8	Waste Description & Codes :	26.1	
9	Total Quantity :	15.330 Metric Tonne	Containers: 0
10	Consistency :	Solid	
11	Waste Description :	SALT	
12	Occupier's Certificate: I hereby declare that the contents of the consignment are fully and accurately described above by proper shipping name and are categorised, packed, marked, and labeled, and are in all respects in proper condition for transport by road according to applicable national government.		
ASHA CELLULOSE (I) PVT. LTD. Near Water Works, Abrama, Valsad - 396 001. Name & Stamp of Industry		Date: 01/05/2019 Signature: <i>[Signature]</i>	
13	Transporter Acknowledgement of Receipt of Wastes. Stamp of: Forum Transport Date: 01/05/2019 0:00 Signature: <i>[Signature]</i>		
14	Discrepancy Note Space		
15	Facility Owner or Operator's Certification of Receipt of Hazardous Waste Stamp of: Bharuch Enviro Infrastructure Ltd is -Dahej[40137] Date: Signature		
Sr	Quantity	Hazardous Waste Type	
1	15.330	26.1 - Process Waste Sludge/Residues Containing Acid, Toxic Metals, Organic compounds	

FORAM TRANSPORT
At. Po- Nahuli, Tal- Umbergam,
Dist- Valsad- 396 105.

01/05/2019

1 (Through NGN)

N I C

Bharuch Enviro Infrastructure Ltd is -Dahej (Hazardous Waste Manifest)		Manifest No: 880036 04/05/2019	Copy 1
To be forwarded by the occupier to the State Pollution Control Board or Committee.			
1 Occupier's Name & Mailing Address: Registration No: OTH-039	23135 - Asha Cellulose (I) Pvt.Ltd PLOT NO-SHED NO. 303/2, 302/P,VILLAGE-ABRAMA, -Abrama - 396001 DIST : Valsad, TAL : Valsad , GIDC : Not In Gide		
2 Transporter's Name & Address :	Forum Transport, NAHUL,UMARGAO Ph: 99091112484		
3 Transporter's Registration No :	BEIL/Dahj/FT/042		
4 Vehicle No & Type :	GJ06XX1691 - DUMPER		
5 Designated Facility Name & Site Add:	Bharuch Enviro Infrastructure Ltd is -Dahej[40137]		
6 Facility's Reg No with PCB :	[40137]		
7 Waste Type :	Land Filling Waste		
8 Waste Description & Codes :	26.1		
9 Total Quantity :	20.690 Metric Tonne	Containers: 0	
10 Consistency :	Solid		
11 Waste Description :	SALT		
12 Occupier's Certificate: I hereby declare that the contents of the consignment are fully and accurately described above by proper shipping name and are categorised, packed, marked, and labeled, and are in all respects in proper condition for transport by road according to applicable national government regulations.			
ASHA CELLULOSE (I) PVT. LTD. Near Water Works, Abrama, Valsad - 396 001. Name & Stamp of Industry		Date: 04/05/2019	Authorized Signatory
13 Transporter Acknowledgement of Receipt of Wastes.			
Stamp of: Forum Transport		Date: 04/05/2019 0:00	Signature
14 Discrepancy Note Space			
15 Facility Owner or Operator's Certification of Receipt of Hazardous Waste			
Stamp of: Bharuch Enviro Infrastructure Ltd is -Dahej[40137]		Date:	Signature
Sr	Quantity	Hazardous Waste Type	
1	20.690	26.1 - Process Waste Sludge/Residues Containing Acid, Toxic Metals, Organic compounds	

04/05/2019 1 (Through XGN) N I C

Bharuch Enviro Infrastructure Ltd is -Dahej (Hazardous Waste Manifest)		Manifest No: 884211 11/05/2019	Copy 1
To be forwarded by the occupier to the State Pollution Control Board or Committee.			
1 Occupier's Name & Mailing Address: Registration No: OTH-039	23135 - Asha Cellulose (I) Pvt.Ltd PLOT NO-SHED NO. 303/2, 302/P,VILLAGE-ABRAMA, -Abrama - 396001 DIST : Valsad, TAL : Valsad , GIDC : Not In Gide		
2 Transporter's Name & Address :	Forum Transport, NAHUL, UMARGAO Ph: 02841291129		
3 Transporter's Registration No :	BEIL/DAHEJ/CIR/2016/01		
4 Vehicle No & Type :	GJ15XX3444 - DUMPER		
5 Designated Facility Name & Site Add:	Bharuch Enviro Infrastructure Ltd is -Dahej[40137]		
6 Facility's Reg No with PCB :	[40137]		
7 Waste Type :	Land Filling Waste		
8 Waste Description & Codes :	26.1		
9 Total Quantity :	11.730 Metric Tonne	Containers: 0	
10 Consistency :	Solid		
11 Waste Description :	SALT		
12 Occupier's Certificate: I hereby declare that the contents of the consignment are fully and accurately described above by proper shipping name and are categorised, packed, marked, and labeled, and are in all respects in proper condition for transport by road according to applicable national government regulations.			
ASHA CELLULOSE (I) PVT. LTD. Near Water Works, Abrama, Valsad - 396 001. Name & Stamp of Industry		Date: 11/05/2019	Authorized Signatory
13 Transporter Acknowledgement of Receipt of Wastes.			
Stamp of: Forum Transport		Date: 11/05/2019 0:00	Signature
14 Discrepancy Note Space			
15 Facility Owner or Operator's Certification of Receipt of Hazardous Waste			
Stamp of: Bharuch Enviro Infrastructure Ltd is -Dahej[40137]		Date:	Signature
Sr	Quantity	Hazardous Waste Type	
1	11.730	26.1 - Process Waste Sludge/Residues Containing Acid, Toxic Metals, Organic compounds	

11/05/2019 1 (Through XGN) N I C

Bharuch Enviro Infrastructure Ltd is -Dahej (Hazardous Waste Manifest)		Manifest No: 894003 28/05/2019	Copy 1
To be forwarded by the occupier to the State Pollution Control Board or Committee.			
1 Occupier's Name & Mailing Address: Registration No: OTH-039	23135 - Asha Cellulose (I) Pvt.Ltd PLOT NO-SHED NO. 303/2, 302/P,VILLAGE-ABRAMA, -Abrama - 396001 DIST : Valsad, TAL : Valsad , GIDC : Not In Gide		
2 Transporter's Name & Address :	Forum Transport, NAHUL,UMARGAO Ph: 9879012099		
3 Transporter's Registration No :	BEIL/ANK/FT/05		
4 Vehicle No & Type :	GJ21T4477 - TRUCK		
5 Designated Facility Name & Site Add:	Bharuch Enviro Infrastructure Ltd is -Dahej[40137]		
6 Facility's Reg No with PCB :	[40137]		
7 Waste Type :	Land Filling Waste		
8 Waste Description & Codes :	26.1		
9 Total Quantity :	13.615 Metric Tonne	Containers: 0	
10 Consistency :	Solid		
11 Waste Description :	SALT		
12 Occupier's Certificate: I hereby declare that the contents of the consignment are fully and accurately described above by proper shipping name and are categorised, packed, marked, and labeled, and are in all respects in proper condition for transport by road according to applicable national government regulations.			
ASHA CELLULOSE (I) PVT. LTD. Near Water Works, Abrama, Valsad - 396 001. Name & Stamp of Industry		Date: 28/05/2019	Authorized Signatory
13 Transporter Acknowledgement of Receipt of Wastes.			
Stamp of: Forum Transport		Date: 28/05/2019 0:00	Signature
14 Discrepancy Note Space			
15 Facility Owner or Operator's Certification of Receipt of Hazardous Waste			
Stamp of: Bharuch Enviro Infrastructure Ltd is -Dahej[40137]		Date:	Signature
Sr	Quantity	Hazardous Waste Type	
1	13.615	26.1 - Process Waste Sludge/Residues Containing Acid, Toxic Metals, Organic compounds	

28/05/2019 1 (Through XGN) N I C

IND:CHINTAMANI MAVJIBHAI (Hazardous Waste Manifest)		Manifest No: 904496 21/06/2019	Copy 1
To be forwarded by the occupier to the State Pollution Control Board or Committee.			
1 Occupier's Name & Mailing Address: Registration No: OTH - 039	23135 - Asha Cellulose (I) Pvt.Ltd PLOT NO-SHED NO. 303/2, 302/P,VILLAGE-ABRAMA, -Abrama - 396001 DIST : Valsad, TAL : Valsad , GIDC : Not In Gide		
2 Transporter's Name & Address :	Local Truck, GIDC Vapi Ph: 9724024073		
3 Transporter's Registration No :	-		
4 Vehicle No & Type :	GJ15XX0237 - TRUCK		
5 Designated Facility Name & Site Add:	IND:CHINTAMANI MAVJIBHAI BARDANWALA		
6 Facility's Reg No with PCB :	-		
7 Waste Type :	Recyclable Waste		
8 Waste Description & Codes :	33.1		
9 Total Quantity :	0.980 Metric Tonne	Containers: 0	
10 Consistency :	Solid		
11 Waste Description :	POLY LINERS/BAGS		
12 Occupier's Certificate: I hereby declare that the contents of the consignment are fully and accurately described above by proper shipping name and are categorised, packed, marked, and labeled, and are in all respects in proper condition for transport by road according to applicable national government regulations.			
ASHA CELLULOSE (I) PVT. LTD. Near Water Works, Abrama, Valsad - 396 001. Name & Stamp of Industry		Date: 21/06/2019	Authorized Signatory
13 Transporter Acknowledgement of Receipt of Wastes.			
Stamp of: Local Truck		Date: 21/06/2019 0:00	Signature
14 Discrepancy Note Space			
15 Facility Owner or Operator's Certification of Receipt of Hazardous Waste			
Stamp of: IND:CHINTAMANI MAVJIBHAI BARDANWALA		Date:	Signature
Sr	Quantity	Hazardous Waste Type	
1	0.980	33.1 - Empty barrels/containers/tins contaminated with hazardous chemicals/wastes	

21/06/2019 1 (Through XGN) N I C

 Bharuch Enviro Infrastructure Ltd is -Dahej (Hazardous Waste Manifest)		Manifest No: 895815 01/06/2019	Copy 1
To be forwarded by the occupier to the State Pollution Control Board or Committee.			
1	Occupier's Name & Mailing Address: Registration No: OTH-039	23135 - Asha Cellulose (I) Pvt.Ltd PLOT NO-SHED NO. 303/2, 302 P,VILLAGE-ABRAMA, -Abrama - 396001 DIST : Valsad, TAL : Valsad, GHDC : Not In Gide	
2	Transporter's Name & Address :	Forum Transport, NAHULI UMERGAO Ph: 02641291129 BEIL/DAHEJ/CIR/2016/01	
3	Transporter's Registration No :	BEIL/DAHEJ/CIR/2016/01	
4	Vehicle No & Type :	GJ15XX3444 - DUMPER	
5	Designated Facility Name & Site Add:	Bharuch Enviro Infrastructure Ltd is -Dahej[40137]	
6	Facility's Reg No with PCB :	[40137]	
7	Waste Type :	Land Filling Waste	
8	Waste Description & Codes :	26.1	
9	Total Quantity :	7,900 Metric Tonne Containers: 0	
10	Consistency :	Solid	
11	Waste Description :	sludge	
12	Occupier's Certificate: I hereby declare that the contents of the consignment are fully and accurately described above by proper shipping name and are categorised, packed, marked, and labeled, and are in all respects in proper condition for transport by road according to the provisions of the relevant law.		
ASHA CELLULOSE (I) Pvt.Ltd. Near Water Works, Abrama, Valsad - 396001 Name & Stamp of Industry		Date: 01/06/2019 Signature: <i>[Signature]</i> Authorised Signatory	
13	Transporter's Certificate of Receipt of Wastes I hereby declare that the contents of the consignment are fully and accurately described above by proper shipping name and are categorised, packed, marked, and labeled, and are in all respects in proper condition for transport by road according to the provisions of the relevant law.		
Forum Transport BEIL/DAHEJ/CIR/2016/01 Date: 01/06/2019 0:00 Signature: <i>[Signature]</i>		Date: 01/06/2019 Signature: <i>[Signature]</i> Authorised Signatory	
14	Discrepancy Note Space		
15	Facility Owner or Operator's Certification of Receipt of Hazardous Waste		
Stamp of: Bharuch Enviro Infrastructure Ltd is -Dahej[40137] Date : Signature			
Sr	Quantity	Hazardous Waste Type	
1	7,900	26.1 - Process Waste Sludge/Residues Containing Acid, Toxic Metals, Organic compounds	

01/06/2019

1 (Through XGN)

N I C

xv The company shall obtain Authorization of for collection storage and disposal hazardous waste under the hazardous wastes (management handing and trans-boundary movement) Rules, 2008 and amended as on date for management of hazardous wastes and prior permission from GPCB shall be obtained for disposal of solid /hazardous waste in the TSDF.

Measures shall be taken for firefighting facilities in case of emergency.

We have already obtained CCA of the board under water act 1974, air act 1981 and authorization under hazardous waste rule 2016.

We have provided in-house fire fighting facilities within the premises in case of emergency.

DETAILS OF FIRE FIGHTING SYSTEM

DETAILS OF FIRE EXTINGUISHERS

Type	Capacity	Nos.	Other Emergency Services
CO2	4.5 Kgs	23	Fire Water – 150 KL
DCP	10 Kgs	4	No. Of Hydrants- 21 with Hose Boxes
DCP	5 Kgs	26	No. Of Monitor- 01
ABC	10 Kgs	2	Hose Reels – 3 Nos.

ABC	6 Kgs	7	Sand Buckets Stand – 8 Nos.
ABC	4 Kgs	16	Self-Contained Breathing Apparatus- 1 No.
ABC	2 Kgs	2	Emergency Siren
ABC	0.5 Kgs	2	Emergency Communication system thru intercoms
Foam	9 L	13	Provision of 3 Hooter to communicate emergency of hazardous location
Portable Foam Trolley	100 L	1	Fire proxy Suit – 1

Fire Hydrant System:

Availability of water: 100 KL

Electrical Motor: 100 M³/Hr

Hydrant Points: 22 Nos.

Hose reels: 3 Nos.

Fix Water Monitor: 01





Fire Fighting Appliances Near Solvent Tank



Membership of TSDF for hazardous waste disposal shall be obtained.

We have obtained membership of M/S VGEL, Vapi and M/S BEIL, Ankleshwar.

xvi The company shall strictly comply with the rules and guidelines under manufacture storage and import of hazardous chemicals (MSIHC) Rules 1989 as amended time to time.

All transportation of Hazardous chemicals shall be as per the motor vehicle Act (MVA), 1989.

We are strictly following the rules and regulation of MSIHC rules 1989 as amended time to time. And the same is inspected by factory inspector periodically.

We are storing raw materials which are hazardous nature as per applicable MHISC rules. We are not importing and manufacturing any hazardous chemical. Raw material quantity, storage conditions and mode of transport are attached herewith.

We are receiving raw materials in dedicated vehicles registered as per MVA 1989.

We are transporting our products in registered vehicles with necessary documents.

CERTIFICATE OF FACTORY INSPECTOR

FORM NO. 31 (PRESCRIBED UNDER RULE 112)
INSPECTOR'S OR CERTIFYING SURGEON'S REMARKS

COMPLIANCE REPORT
Name of the establishment: _____
Address: _____
Date: _____

1. **General** - The establishment is situated at _____ and is engaged in the business of _____.

2. **Compliance** - The establishment is in compliance with the provisions of the _____ Act, 1954, and the _____ Rules, 1955.

3. **Sanitation** - The establishment is in compliance with the provisions of the _____ Act, 1954, and the _____ Rules, 1955.

4. **Food Safety** - The establishment is in compliance with the provisions of the _____ Act, 1954, and the _____ Rules, 1955.

5. **Drugs** - The establishment is in compliance with the provisions of the _____ Act, 1954, and the _____ Rules, 1955.

6. **Medical Equipment** - The establishment is in compliance with the provisions of the _____ Act, 1954, and the _____ Rules, 1955.

7. **Staff** - The establishment is in compliance with the provisions of the _____ Act, 1954, and the _____ Rules, 1955.

8. **Records** - The establishment is in compliance with the provisions of the _____ Act, 1954, and the _____ Rules, 1955.

9. **Conclusion** - The establishment is in compliance with the provisions of the _____ Act, 1954, and the _____ Rules, 1955.

10. **Signature** - _____
Inspector/Certifying Surgeon

11. **Date** - _____

12. **Place** - _____

Scanned by CamScanner

[illegible]

Scanned by CamScanner

MODE OF TRANSPORT

List of the Hazardous Chemicals								
Sr. No.	Name of Raw Material	Storage Capacity				Mode of Transport	Measures for Environment Protection	License Requirement
		Type of Container*	Size of Container	No. of Containers	Total Qty			
1.	Caustic Flakes/ Prills	HDPE Woven bags with Poly liners	50 Kgs	1000	50 MT	Receiving by road in dedicated trucks	Dedicated Storage area	Not required
2.	Toluene	MS Storage Tank	15 KL	1	15 KL	Receiving by road in dedicated trucks	Underground Storage Tank with breather valve cum flame arrester	Storage License from PESO is available. Copy attached
3.	30% HCL	FRP Tank	3 KL	2	6 KL	Receiving by road in dedicated tankers	FRP Tank with dyke arrangement	Not required
4.	Ethyl Chloride	Cylinder	600 Kg	24	14.4 MT	Receiving by road in dedicated trucks	600 Kgs. Cylinder in approved dedicated Storage area	Storage License from PESO is in place and copy attached
5.	Acetic Acid	HDPE Carboy	35 L	25	875 L	Receiving by road in dedicated trucks	Carboys are kept in containment	Not required
6.	Ethanol (SDS)	SS Storage tank	15 KL	1	15 KL	Receiving by road in dedicated trucks	Above ground tank with dyke arrangement	License from Prohibition & Excise Dept. is in place. Copy attached.

- (1) Inventory control practices in place
- (2) Liquid chemicals are handled in close loop
- (3) Vent condenser installed for solvent storage
- (4) Spill response procedure is in place

xvii	<p>The unit shall make the arrangement for protection of possible fire hazards during manufacturing process in material handling.</p> <p>Fire fighting system shall be as per norms.</p>	<p>We have taken adequate steps for possible fire hazards during manufacturing process in material handling. We have provided auto control system and auto feeding system for raw materials in process.</p> <p>We have provided adequate fire fighting system as per rules and regulation.</p>
xviii	<p>Occupational health surveillance of the workers shall be done on a regular basis and records maintained as per the factories act.</p>	<p>We are regularly carried out pre-medical of each worker through private medical officer Dr. Ramesh H Agrawal and maintain the records as per factory act rules.</p> <p>We are regularly conducting medical examination for our employees. Summary reports, Reports of findings, Sample reports of few people are attached herewith.</p>

RECORDS FOR OCUPATIONAL HEALTH & MEDICAL CHECK UP

ADVA CELLULOSE (P) PVT. LTD. DR. RAMESH H. AGRAWAL																
MEDICAL EXAMINATION - JAN. 2019 MBBL, CHL, APMI																
LIST OF THE PEOPLE WITH POSITIVE HEALTH FINDINGS AND TREATMENT ADVICE BY OUR DOCTOR (INDUSTRIAL PHYSICIAN), HOWEVER, NO OCCUPATIONAL DISEASES HAVE BEEN YET DETECTED.																
Sl. NO.	NAME OF PERSON	DEPT.	BP	HR	BL/JAVE	U/JAVE	CLR_DIA1	CLR_DIA2	ADVICE1	ADVICE2	ADVICE3	ADVICE4	ADVICE5	ADVICE6		
1	SANGAY C PATEL	QC	130/80	55.50	75	Absent	Anemia-Mild		Diet rich in iron to be consumed.	Diet rich in iron to be consumed.	Tab Metformin 1-0-1 x 3 days & rpt. Cap Reticap 0-0-1 (AD) for 3 mts.					
2	MAHESH B PATEL	ADMIN	130/80	8.10	98	Nil	Anemia-Mild				Tab Metformin 1-0-1 x 3 days & rpt. Cap Reticap 0-0-1 (AD) for 3 mts.					
3	JAYESH R SUJATI	QC	130/100	54.70	78	Nil	BP-W/F	Refractive error.	S/D. Reduced Ghee & Oil in diet.	S/D. Reduced Ghee & Oil in diet.	Regular BP monitoring with FMO & see Rx					
4	TRUNAL D PATEL	ETP	130/100	55.30	95	Absent	BP-W/F		S/D. Reduced Ghee & Oil in diet.	S/D. Reduced Ghee & Oil in diet.	Regular BP monitoring with FMO & see Rx					
5	ARVIND M PATEL	PROD	130/100	55.60	85	Nil	BP-W/F	Refractive error &c.	To stop bad habit strictly.	To stop bad habit strictly.	Regular BP monitoring with FMO & see Rx	Also Use prescribed eye lens regularly.				
6	SUNIL B PATEL	PROD	130/80	54.80	161	Suggest DM (Borderline)		Refractive error &c.	Diabetic diet. Regular exercise.	Diabetic diet. Regular exercise.	To monitor Blood sugar regularly.					
7	BAKUL C DESAI	PROD	140/90	55.10	85	Suggest DM-Ht-(K)			Diabetic diet. Regular exercise.	Diabetic diet. Regular exercise.	CT Folicacid 4 1-0-0 (ABF)	CT Metformin 500 1-0-0 (SBF)	To monitor BP & Blood sugar regularly.			
8	DEVANU J SHARDAJI	PROD	130/80	54.90	184	Suggest DM-K			Diabetic diet. Regular exercise.	Diabetic diet. Regular exercise.	CT DM 1/200 1-0-0 (SBF)		To monitor Blood sugar regularly.			
9	SURESHCHANDRA B PARMAR	SAFETY	140/80	55.20	252	Suggest DM-K			Diabetic diet. Regular exercise.	Diabetic diet. Regular exercise.	To consult physician for DM control.					
10	JIGAR D PATEL	MAINT	130/80	55.60	102	Absent	DM-K		Diabetic diet. Regular exercise.	Diabetic diet. Regular exercise.	To monitor Blood sugar regularly.		See the file.			
11	KANTILAL M PATEL	CONSULT	130/80	55.40	235	Suggest DM-K		CAD-Underwent angioplasty	Diabetic diet. Regular exercise.	Diabetic diet. Regular exercise.	Insulin HM Mixard 30/70 25-0-10	Revised 25 mg 1-0-0 (ABF)	Tab Becomplex 1-0-0 daily.	To monitor BP & Blood sugar regularly.	Be in touch with physician.	
12	DHARSH B PATEL	ACCOUNT	130/80	55.80	275	Suggest DM-Newly detected			Diabetic diet. Regular exercise.	Diabetic diet. Regular exercise.	Get done FBS/PPBS & if high	Followup with FMO for further advice.				
13	SUBHASH M PATEL	PROD	130/74	55.40	130	Suggest HT-K		Refractive error &c.	S/D. Reduced Ghee & Oil in diet.	S/D. Reduced Ghee & Oil in diet.	CT Redul - AM 25 1-0-0 (ABF)	To monitor BP regularly.		see the file		
14	HARENDRAKASHI N CHAUHAN	MAINT	140/80	55.90	90	Nil	HT-K		S/D. Reduced Ghee & Oil in diet.	S/D. Reduced Ghee & Oil in diet.	CT Losartan 50 mg 1-0-0 (ABF)	To monitor BP regularly.				
15	RAJESH R VAGHI	QA	130/80	54.10	90	Nil	HT-K		S/D. Reduced Ghee & Oil in diet.	S/D. Reduced Ghee & Oil in diet.	Anginal AT 1-0-0 (ABF)	To monitor BP regularly.				
16	HYUSH K MISTRY	STORE	140/90	55.80	82	Nil	HT-K	Refractive error &c.	S/D. Reduced Ghee & Oil in diet.	S/D. Reduced Ghee & Oil in diet.	CT LITE-H 1-0-0 (ABF)	To monitor BP regularly.	Also Use prescribed eye lens regularly.			
17	ARUP KUMAR RANA	DHS	140/90	55.90	95	Nil	HT-K		S/D. Reduced Ghee & Oil in diet.	S/D. Reduced Ghee & Oil in diet.	CT Tenorm 50 1-0-0 (ABF)	CT Enam 2.5 1-0-0 (ABF)	To monitor BP regularly.			
18	K SRINIVAS	DIRECTOR	124/80	55.40	75	Nil	HT-K		S/D. Reduced Ghee & Oil in diet.	S/D. Reduced Ghee & Oil in diet.	CT Aten 25 mg 1-0-0 (ABF)	To monitor BP regularly.				
19	GAUTAMIAJI P VADIA	R&D	130/80	55.60	75	Nil	HD-Mt-(K)	(Angioplasty done)	S/D. Reduced Ghee & Oil in diet.	S/D. Reduced Ghee & Oil in diet.	CT Escaprin 75 mg 0-1-0		CT Brilinta 90 1-0-1 (AF)	CT Concor 2.5 mg 1-0-0 (ABF)	To monitor BP regularly.	Be in touch with Cardiologist.
20	JAGDISH M MASURIA	PROD	130/80	54.70	105	Suggest R/O DM			Get done FBS/PPBS and if high	Get done FBS/PPBS and if high	Followup with FMO for further advice.					
21	BIPINCHANDRA M PATEL	PROD	130/70	55.80	102	Trace	Refractive error.		To get eye lens.	To get eye lens.						
22	BAU K PATEL	PROD R-1	130/80	55.50	95	Absent	Refractive error.		To get eye lens.	To get eye lens.						
23	DHANSUKH A. PATEL	PROD	130/80	55.20	77	Absent	Refractive error &c.		To check eye lens.	To check eye lens.						
24	HARSHU S NANKA	PROD R-1	130/80	55.20	83	Absent	Refractive error &c.		Use prescribed eye lens regularly.	Use prescribed eye lens regularly.						



Dr. Ramesh H. Agrawal
MBBL, CHL, APMI
INDUSTRIAL PHYSICIAN



Dr. Ramesh H. Agrawal
MBBL, CHL, APMI
INDUSTRIAL PHYSICIAN

Dr. AGRAWAL DIAGNOSTIC CENTRE

ALAKNANDA BUILDING D-3/304, LOKRAM, KALYAN. (N) - 421306. [Thane-M.S]

COMPANY NAME : ASHA CELLULOSE (I) PVT LTD
DEPT: PROD DATE : 07/01/2019
EMP_CODE : ACLNAME : ANUP M PRAJAPATI AGE : 31 yrs. NO : 249
HEIGHT : 170 c.m. SEX : M WEIGHT : 74 kg.Present Complaints :
No complaints.Past History :
Non significant.Personal History :
Non significant.Family History :
Non significant.GENERAL EXAMINATION :
Temp : Afebrile Pulse : 72 /min Regular BP:130/80 mm of Hg.
Pallor, Icterus, Cyanosis, Clubbing : No

CARDIO VASCULAR SYSTEM : Nad

RESPIRATORY SYSTEM : Nad

ABDOMEN : Nad

Liver/Spleen/Kidney/Other palpable Mass/Any Tenderness :

CNS :
Orientation to time/ Place /Person, /Cerebellar sign/Others :
Skin : NadEYES-"KEY STONE VISION TESTER"
Vision Near Far
Right N20 P25 GLASSES N
Left N20 P25 GLASSES N
Colour Vision : Acceptable

E.N.T. : Nad

OTHER FINDINGS : Nil

Dr. AGRAWAL DIAGNOSTIC CENTRE

COMPANY NAME : ASHA CELLULOSE (I) PVT LTD

NAME : ANUP M PRAJAPATI NO : 249

LABORATORY INVESTIGATIONSHAEMATOLOGY :
PATIENT'S VALUE : NORMAL RANGE
Total RBC Count : 4.98 millions 4 to 5 millions.
Total WBC Count : 8.600 Thousand 4 to 10 Thousand.
Total PLATELET : 2.74 LACS 1.5 to 4.5 LACS.
Haemoglobin : 14.40 gm % 14 to 16 gm % [M]
12 to 14 gm % [F]Differential Count
polymorphs : 51 % 45 to 65 %
Eosinophils : 5 % 1 to 5 %
Basophils : 0 % 0 to 1 %
Monocytes : 3 % 01 to 04 %
Lymphocytes : 41 % 25 to 45 %ESR : 10 mm. 0 to 10 mm. - Male
[Western Green Method] 0 to 20 mm. - Female

BLOOD SUGAR (R) : 81 mg% (Normal Range: 70 - 160 mg %)

Sr_creatine : 0.65 mg/dl (Normal Range: 0.6 To 1.7 mg/dl)

SGPT Test : 10 IU/ml (Normal Range : 5 to 35 IU/ml)

BLOOD GROUP : B+

EXTRA TEST : No

URINE EXAMINATION :PHYSICAL EXAMINATION :
Quantity : 15 c.c. Deposit : No.
Colour : Pale-yellow Reaction : acidic
Appearance : Clear Specific Gravity: 1.010CHEMICAL EXAMINATION
Albumin : Absent Bile Salt : Absent
Sugar : Absent Bile Pigment : Absent
Acetone : Absent Occult blood : AbsentMICROSCOPIC EXAMINATION
Epithelial Cells : Absent Casts : Absent
Bacteria : Absent Crystals : Absent
RBC : Absent Other Findings : Nil
Pus Cells : Absent**Dr. AGRAWAL DIAGNOSTIC CENTRE**

COMPANY NAME : ASHA CELLULOSE (I) PVT LTD

NAME : ANUP M PRAJAPATI SR. NO : 249

X-RAY CHEST-(DIGITAL) : No abnormality is detected.

COMPUTERISED PULMONARY
FUNCTION : With in normal limits.

ELECTROCARDIOGRAM : With in normal limits.

AUDIOMETRY :
Frq-KHZ .25 .50 1 1.5 2 3 4 6 8
Right (DB) : 25 25 25 30 25 30 30 20 20
Left (DB) : 25 20 20 25 30 25 20 20 15

DIAGNOSIS : Nad

TREATMENT ADVISED : Nil

DR. RAMESH H. AGRAWAL
(Industrial Physician.)
MBBS, DNB, AFPH,
DIN, PG-CCH
Reg.No.MMC/51016.
Reg.No.APH/0292.
Status of certifying surgeon**MEDICAL CHECK-UP-SPIROMETRY**

ALAKNANDA BUILDING D-3/304, LOKRAM, KALYAN-E

Date : 07-Jan-2019

Sr. No. : 249
ID : 378 Height : 170 cms Ethnic Group : Indian
Name : ANUP M PRAJAPATI Weight : 74 kgs Predicted : Indian
Age & Sex : 31 yrs old MALE BSA : 1.87 sq mtr

Smoker : No

History :

Medication :

Comment :

Operator : Administrator

Spirometry Test Parameters

Abbr.	Unit	Pred.	Pre-Medication Obs.	%Pred.	Post-Medication Obs.	%Pred.
Best FVC	L	2.81	2.55	070	0.00	000
Best FEV1	L	2.00	2.66	099	0.00	000
Best PEF	L/s	7.86	8.90	115	0.00	000

Abbr.	Unit	Pred.	Pre-Medication Obs.	%Pred.	Imp.
FEV1/FVC	%	72.22	100.00	128.60	---
FEV1/FVC	%	9.37	2.67	104.00	---

Abbr.	Unit	Pred.	Pre-Medication Obs.	%Pred.	Imp.
MVV	L	113.06	70.24	62.00	---

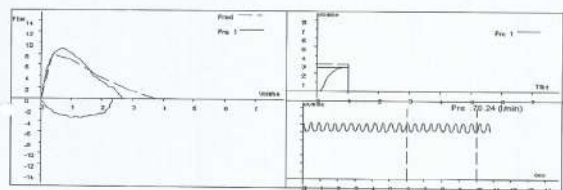

Referring Doctor :

(INDUSTRIAL PHYSICIAN)



Dr. Ketan S. Desai
M.B.B.S., A.F.I.H.
Consulting Industrial Physician

MEDICAL CHECKUP REPORT

Name : GAUTAMRAI VAIDYA
ASHA CELLULOSE (I) PVT. LTD.,
VALSAD
Sr. No. 7720 Dt: 16/Mar/2018

AUDIOMETER ISO STANDARD

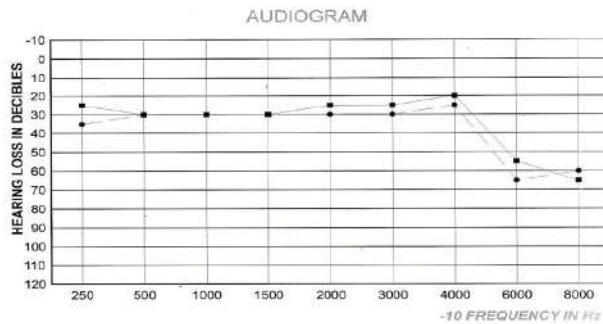

AUDIOMETRY NOT DONE IN SOUNDPROOF ROOM

Right = ● Left = ●

COMMENTS:
Bilateral hearing deficit at high frequency

Dr. Ketan Desai
M.B.B.S., A.F.I.H.

FORAM LABORATORY
Ms. MONAL S. SHETH
B.Sc., M.L.T.
No. 97243 40128 / 94288 83517
Time : 8:30 a.m. to 7:30 p.m.
Sunday 8:30 a.m. to 11:30 a.m.
108 - A, Ratnagiri Plaza, First Gate, ATUL - 396 020, Valsad.
B/h. Atul Medical Stores, Poultry Farm Road, First Gate, Atul.

Name : GAUTAMRAI P. VAIDYA/ASHA CELLULOSE
Ref By : DR. K.S.DESAI
M.B.B.S., A.F.I.H.
Age/Sex : Yrs/M
Date : 16/03/2018
Lab No. : 10

HAEMOGRAM PROFILE

TEST	RESULT	UNIT	METHOD	REFERENCE INTERVAL
BLOOD COUNTS & INDICES				
Haemoglobin	12.30	gm/dl		13.5 - 17.0 gm/dl
Total RBC	5.22	mill/cmm		4.6 - 6.2 mill/cmm
PCV	37.90	%		40 - 54 %
MCV	72.60	fL		80 - 100 fL
MCH	23.37	pg		27 - 31 pg
MCHC	32.19	%		32 - 36 %
RDW	15.40	%		10 - 15 %
Total WBC	8,200	/cmm		4,000 - 11,000/cmm
Platelet Count	2,13,000	/cmm		1.5 - 4.0 Lac/cmm
DIFFERENTIAL LEUCOCYTES COUNT				
Band Cells	00	%		00 - 06 %
Neutrophils	44	%		55 - 70 %
Lymphocytes	45	%		20 - 40 %
Eosinophils	09	%		01 - 06 %
Monocytes	02	%		02 - 08 %
Basophils	00	%		00 - 01 %
Platelet In Smear	ADEQUATE			
ERYTHROCYTES SEDIMENTATION RATE				
ESR After 1st Hour	2	mm	Westergren	01 - 07 mm
Blood Group	"A"			
Rh Factor	"POSITIVE"			
(Anti D)				

(Done On Fully Automated Hematology Analyser : NIDON KORIDEN (JAPAN))

End Of Report

Ms. Monal S. Sheth
B.Sc., M.L.T.

Basic Composite Laboratory

The reported result are for the information of the referring Doctor only, laboratory may be contacted whenever required.
All investigations have their limitations which are imposed by the limits of sensitivity and specificity of individual assay procedure as well as the quality of the specimens received by the laboratory. Isolated laboratory investigations never confirm the final diagnosis of the disease. They only help in arriving at a diagnosis in conjunction with clinical presentation and other related investigations.

FORAM LABORATORY
Ms. MONAL S. SHETH
B.Sc., M.L.T.
No. 97243 40128 / 94288 83517
Time : 8:30 a.m. to 7:30 p.m.
Sunday 8:30 a.m. to 11:30 a.m.
108 - A, Ratnagiri Plaza, First Gate, ATUL - 396 020, Valsad.
B/h. Atul Medical Stores, Poultry Farm Road, First Gate, Atul.

Name : GAUTAMRAI P. VAIDYA/ASHA CELLULOSE
Ref By : DR. K.S.DESAI
M.B.B.S., A.F.I.H.
Age/Sex : Yrs/M
Date : 16/03/2018
Lab No. : 10

BIO-CHEM PROFILE

TEST	RESULT	UNIT	REFERENCE INTERVAL
Creatinine	1.00	mg/dl	0.3 - 1.4 mg/dl
S.G.P.T.	23.6	U/L	0 - 40 U/L
Random Blood Glucose (RBS)	78	mg/dl	70 - 140 mg/dl
Urine Glucose	NIL		

Clean-5 Plus 12 (Transco)

End Of Report

Ms. Monal S. Sheth
B.Sc., M.L.T.

Basic Composite Laboratory

The reported result are for the information of the referring Doctor only, laboratory may be contacted whenever required.
All investigations have their limitations which are imposed by the limits of sensitivity and specificity of individual assay procedure as well as the quality of the specimens received by the laboratory. Isolated laboratory investigations never confirm the final diagnosis of the disease. They only help in arriving at a diagnosis in conjunction with clinical presentation and other related investigations.

FORAM LABORATORY
Ms. MONAL S. SHETH
B.Sc., M.L.T.
No. 97243 40128 / 94288 83517
Time : 8:30 a.m. to 7:30 p.m.
Sunday 8:30 a.m. to 11:30 a.m.
108 - A, Ratnagiri Plaza, First Gate, ATUL - 396 020, Valsad.
B/h. Atul Medical Stores, Poultry Farm Road, First Gate, Atul.

Name : GAUTAMRAI P. VAIDYA/ASHA CELLULOSE
Ref By : DR. K.S.DESAI
M.B.B.S., A.F.I.H.
Age/Sex : Yrs/M
Date : 16/03/2018
Lab No. : 10

EXAMINATION OF URINE

TEST	RESULT	UNIT
Sample	RANDOM	
PHYSICAL EXAMINATION		
Quantity	35	ml
Colour	PALE YELLOW	
Transparency	S. TURBID	
Specific Gravity	1.015	
pH	ACIDIC	
CHEMICAL EXAMINATION		
Albumin	ABSENT	
Sugar	ABSENT	
Acetone	ABSENT	
Bile Salts	ABSENT	
Bile Pigments	ABSENT	
Urobilinogen	NORMAL < 1.0 mg/dL	
Occult Blood	ABSENT	
MICROSCOPIC EXAMINATION		
Pus Cells / h.p.f.	0-1	
R.B.C. / h.p.f.	NIL	
Epithelial / h.p.f.	1-2	
Crystals / h.p.f.	NIL	
Amorphous Material	NIL	
Cast	NIL	
Bacteria	=	
Mucus	NIL	
Yeast	NIL	
Trichomonas	NIL	
Spermatozoa	NIL	

End Of Report

Ms. Monal S. Sheth
B.Sc., M.L.T.

Basic Composite Laboratory

The reported result are for the information of the referring Doctor only, laboratory may be contacted whenever required.
All investigations have their limitations which are imposed by the limits of sensitivity and specificity of individual assay procedure as well as the quality of the specimens received by the laboratory. Isolated laboratory investigations never confirm the final diagnosis of the disease. They only help in arriving at a diagnosis in conjunction with clinical presentation and other related investigations.

PRE-EMPLOYMENT MEDICAL CHECKUP REPORT

Name of industry: ASHA CELLULOSE INDIA PVT. LTD., VALSAD Dr: 19/05/2018
Name: VIJAY N SHAH Birth date: 22/12/1958 Sex: M
Selected for the post: Q.C. - Sr. chemist

C/C: NIL

Family history: Nothing particular

General examination:

Height: 171 cms. Weight: 78 kgs.

Lymph nodes: Not palpable

Hemilia/Hydrocele: Absent

Skin: Normal

Vision: N-6/6 L6/6D-6/6 L6/6 (with glasses)

Cardio-vascular system:

Pulse: 82/min. B.P.: 136/88 mm of Hg

Respiratory system:

Respiratory sounds: Normal

Alimentary system:

Liver: Not palpable Spleen: Not palpable

Central nervous system:

Reflexes: Normal Jerks: Normal

Musculo-skeletal system:

Tenderness: Nil

Ear-nose throat: NAD

Genito-urinary system: NAD

Laboratory reports: No abnormal findings

Audiometry: Hearing within normal limits

Occupational diseases: Nil

Observations: Nil

Advised: Nil

The applicant is fit for employment.

DR. KETAN S. DESAI
M.B.B.S. (O-10148)
A.F.I.H. (474)
Dr. Ketan S Desai Industrial Health Physician

URMI CLINIC, POULTRY FARM ROAD, OPP.ATUL FIRST GATE, ATUL. Mo : 9829947525, E mail: ktds@yahoo.co.in

MEDICAL CHECKUP REPORT

Name: VIJAY N SHAH Sr.No. 7718 Dr: 19/May/2018
ASHA CELLULOSE (I) PVT. LTD.,
VALSAD

AUDIOMETER ISO STANDARD

AUDIOGRAM

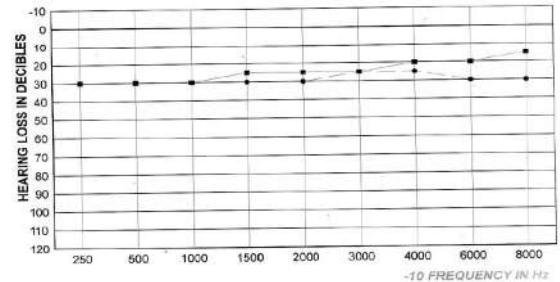

AUDIOMETRY NOT DONE IN SOUNDPROOF ROOM

Right = —

COMMENTS:

Hearing within normal limits.

Left = —

Dr. Ketan Desai

M.B.B.S., A.F.I.H.

Time : 8:30 a.m. to 7:30 p.m.
Sunday 8:30 a.m. to 11:30 a.m.

B/h. Atul Medical Stores, Poultry Farm Road, First Gate, Atul.

Name : VIJAY N. SHAH/ASHA CELLULOSE
Ref By : DR. K.S.DESAI
M.B.B.S., A.F.I.H.

Age/Sex : Yrs/M
Date : 19/05/2018
Lab No. : 7

HAEMOGRAM PROFILE

TEST	RESULT	UNIT	METHOD	REFERENCE INTERVAL
BLOOD COUNTS & INDICES				
Haemoglobin	12.20	gm%		13.5 - 17.0 gm%
Total RBC	4.27	mill/cmm		4.6 - 6.2 mill/cmm
PCV	35.60	%		40 - 54 %
MCV	83.37	fL		80 - 96 fL
MCH	28.57	pg		27 - 31 pg
MCHC	34.27	%		32 - 36 %
RDW	13.00	%		10 - 15 %
Total WBC	7,800	/cmm		4,000 - 11,000/cmm
Platelet Count	2,84,000	/cmm		1.5 - 4.0 Lac/cmm

DIFFERENTIAL LEUCOCYTES COUNT

Band Cells	00	%	00 - 05 %
Neutrophils	70	%	55 - 70 %
Lymphocytes	25	%	20 - 40 %
Eosinophils	03	%	01 - 05 %
Monocytes	02	%	02 - 08 %
Basophils	00	%	00 - 01 %
Platelet In Smear	ADEQUATE		

ERYTHROCYTES SEDIMENTATION RATE

ESR After 1st Hour	2	mm	Westgren	01 - 07 mm
Blood Group	A			
Rh Factor	POSITIVE			
(Anti D)				

(Done On Fully Automated Hematology Analyzer: XN3000 KORNEN (RAPID))

End Of Report

Ms. Monal S. Sheth
B.Sc., M.L.T.

Basic Composite Laboratory

The reported result are for the information of the referring Doctor only, laboratory may be contacted whenever required.
Investigations have their limitations which are imposed by the limits of sensitivity and specificity of individual assay procedure as well as the quality of the specimen received by the laboratory.
Clinical laboratory investigations never confirm the final diagnosis of the disease. They only help in arriving at a diagnosis in conjunction with clinical presentation and other related investigations.

FORAM LABORATORY
Ms. MONAL S. SHETH
B.Sc., M.L.T.
Mo. 97243 40128 / 94288 83017
Time : 8:30 a.m. to 7:30 p.m.
Sunday 8:30 a.m. to 11:30 a.m.
108 - A, Ratnagiri Plaza, First Gate, ATUL - 390 020, Valsad.
B/h. Atul Medical Stores, Poultry Farm Road, First Gate, Atul.

Name : VIJAY N. SHAH/ASHA CELLULOSE
Ref By : DR. K.S.DESAI
M.B.B.S., A.F.I.H.

Age/Sex : Yrs/M
Date : 19/05/2018
Lab No. : 7

BIO-CHEM PROFILE

TEST	RESULT	UNIT	REFERENCE INTERVAL
Creatinine	0.77	mg/dl	0.3 - 1.4 mg/dl
S.G.P.T	19.6	U/L	UP TO 40 U/L
Random Blood Glucose (RBS)	92	mg/dl	70 - 140 mg/dl
Urine Glucose	NIL		

Chem-5 Plus P2 (Transcatal)

End Of Report

Ms. Monal S. Sheth
B.Sc., M.L.T.

Basic Composite Laboratory

The reported result are for the information of the referring Doctor only, laboratory may be contacted whenever required.
Investigations have their limitations which are imposed by the limits of sensitivity and specificity of individual assay procedure as well as the quality of the specimen received by the laboratory.
Clinical laboratory investigations never confirm the final diagnosis of the disease. They only help in arriving at a diagnosis in conjunction with clinical presentation and other related investigations.



Ms. MONAL S. SHETH
B.Sc., M.L.T.
Mo. 97243 40128 / 94296 83517
Time : 8:30 a.m. to 7:30 p.m.
Sunday 8:30 a.m. to 11:30 a.m.

FORAM
LABORATORY

108 - A, Ratnagiri Plaza, First Gate, ATUL - 396 020, Valsad.
B/h. Atul Medical Stores, Poultry Farm Road, First Gate, Atul.

Name : VIJAY N. SHAH/ASHA CELLULOSE
Ref By : DR. K.S.DESAI
M.B.B.S., A.I.I.H.

Age/Sex : Yrs./M
Date : 19/05/2018
Lab No. : 7

TEST

Sample : RANDOM

PHYSICAL EXAMINATION

Quantity : 25 ml
Colour : PALE YELLOW
Transparency : S. TURBID
Specific Gravity : 1.010
pH : ACIDIC

CHEMICAL EXAMINATION

Albumin : PRESENT (TRACE) : ~ 10 mg/dL
Sugar : ABSENT
Acetone : ABSENT
Bile Salts : ABSENT
Bile Pigments : ABSENT
Urobilinogen : NORMAL : < 1.0 mg/dL
Occult Blood : ABSENT

MICROSCOPIC EXAMINATION

Pus Cells / h.p.f. : 3-4
R.B.C. / h.p.f. : 0-1
Epithelial / h.p.f. : 1-2
Crystals / h.p.f. : NIL
Amorphous Material : NIL
Cast : NIL
Bacteria : -
Mucus : NIL
Yeast : NIL
Trichomonas : NIL
Spermatozoa : NIL

EXAMINATION OF URINE

RESULT UNIT

End Of Report

Ms. Monal S. Sheth
B.Sc., M.L.T.

Basic Composite Laboratory

The reported result are for the information of the referring Doctor only, laboratory may be contacted whenever required.
All investigations have their limitations which are imposed by the limits of sensitivity and specificity of individual assay procedure as well as the quality of the specimen received by the laboratory.
Isolated laboratory investigations never confer the final diagnosis of the disease. They only help in arriving at a diagnosis in conjunction with clinical presentation and other related investigations.

FORAM LABORATORY

xix Green belt over 6325 m² area should be developed within plant premises with at least 10 meter wide green belt on all sides along the periphery of the project area, in the downward direction, and along road sides etc.

Our total plot area is 22060 m², out of which we have developed more than 6325 m² of area as green belt within the premises and periphery of the plot.

SITE PLAN & PHOTOGRAPH OF GREEN BELT

Annexure-12 Layout Plan with Green belt area

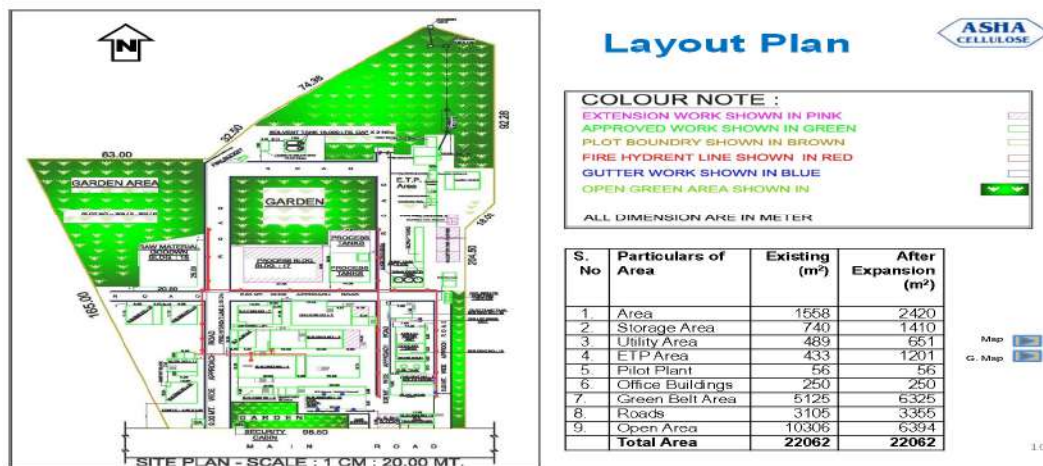



Green Belt Behind Office



Green Belt Behind Office



Factory Main Road



Open Green Belt



Green Belt Behind ETP

	Selection of plant species shall be as per the CPCB guidelines in consultation with the DFO.	We have selected plant species as per the CPCB guidelines in consultation with the DFO.
xx	All the commitments made to the public during the Public Hearing/ Public Consultation meeting held on 15 th December, 2012 should be satisfactorily implemented and a separate budget for implementing the same should be allocated and information submitted to the Ministry's Regional office at Bhopal.	<p>We have complied with all the commitment made during the public hearing/public consultation held on 15/12/2012.</p> <p>We have also made separate budget for the implementation.</p> <p>There were no specific assurances committed in the public hearing / public consultation held on 15.12.2012. Copy of public hearing proceedings is enclosed herewith.</p>

PUBLIC HEARING PROCEEDINGS

REGIONAL OFFICE, VAPI
GUJARAT POLLUTION CONTROL BOARD
Plot No. C-5/124, N. H. No. 8, G.I.D.C., Vapi - 396 195.

PUBLIC HEARING PROCEEDING

It is hereby informed that as per the Ministry of Environment and Forests, Government of India, New Delhi vide its Notification No. S. O. 1533 dated 14th September, 2006 and subsequent amendment S.O. 3067 (E) dated 1st December 2009. Public Hearing was fixed for the proposed Expansion of Existing Capacity of Ethyl Cellulose Plant from 20 TPM to 99.69 TPM, which is covered under **Category - A of the Schedule at 5(6)** at: Survey No.: 303/2 & 302/P, Village: Abrama, Ta. & District: Valsad, (Gujarat) of M/s. **Asha Cellulose (I) Private Ltd.**, for located at 303/2 & 302/P, Village: Abrama, Ta. & District: Valsad, (Gujarat).

A copy of the draft Environment Impact Assessment Report and the Executive Summary of Environmental Impact Assessment Report were sent to the following authorities or offices to make it available for inspection to the public during normal office hours, till the Public Hearing is over.

1. The District Collector Office, Valsad.
2. District Development Office, Valsad.
3. District Industry Centre, Valsad.
4. Taluka Development Office, Tal: Valsad, Dist.: Valsad.
5. The Chief Conservator of Forests, Ministry of Environment & Forests, Govt. of India, Regional Office (West Zone), Kendriya Paryavaran Bhavan, E - 5, Area Colony, Link Road - 3, Ravishankar Colony, BHOPAL - 462 016.
6. Regional Office, Gujarat Pollution Control Board, Plot No. C-5/124, N. H. No. 8, G.I.D.C., Vapi - 396195.

Other concerned persons having plausible stake in the environmental aspects were requested to send their response in writing to the concerned regulatory authorities. They were requested to send their comments to the regulatory authorities as under:

Central Government in Ministry of Environment and Forest, Govt. of India, CGO Complex, Lodhi Road, New Delhi - 110 003 as the matter falls under Category A of schedule of the aforesaid Notification.

The Public Hearing was scheduled on 15/12/2012 at 11:00 hrs. at Shree Saurashtra Patel Kadva Padidar Samaj Hall, Dharmpur Char Rasta, NH-8, Valsad, Gujarat.

An advertisement in English was published in the daily newspaper "Times of India" dated 09/11/2012 and in Gujarati in daily newspaper "Gujarat Samachar" dated 08/11/2012.

Shri J.K. Gadhavi (G.A.S.), Additional District Magistrate and Residential Additional Collector, Valsad supervised and presided over the entire public hearing proceedings.

A statement showing participants present during the Public Hearing is enclosed herewith as **Annexure - A**.

REGIONAL OFFICE, VAPI
GUJARAT POLLUTION CONTROL BOARD
Plot No. C-5/124, N. H. No. 8, G.I.D.C., Vapi - 396 195.

A statement showing salient points highlighting issues raised by the participants and responded by the representative of the applicant during the Public Hearing in **English language** is enclosed as **Annexure B** and in **Gujarati language** is enclosed herewith as **Annexure B1**.

A statement showing issues raised by the other concerned persons having plausible stake in the Environment aspects & responded by the representative of the applicant is enclosed as **Annexure C1 & C2** and reply from the company proponent is enclosed as **annexure D1 & D2**.

Place: Abrama
Ta. & Dist.: Valsad
Date: 15/12/2012

G. V. Patel
Regional Officer,
GPCB, Vapi and
representative of the
Member Secretary, GPCB

J.K. Gadhavi (G.A.S.)
Additional District Magistrate
and Residential Additional
Collector, Valsad

Encl: 1 Annexure A, B, B1, C-1 & C2 and D-1 & D-2 as above
2 Video CD/DVD of Public Hearing

As per the Ministry of Environment and Forests, Government of India, New Delhi, vide its notification no. S.O.1533(E) dated 14/09/2006, Public Hearing is fixed for the following project covered under **Category 'A' M/s. Ashu. Kulkarni Private Ltd.** for **Expansion of Existing Capacity of Ethyl Cellulose Plant from 20 TPM to 35 TPM** at: **Survey No.: 303/2 & 302/P, Village: Abramsa, Tal. & District: Valsad, (Gujarat).** The statement: **Viewing Participants** present during public Hearing held on **15th December, 2012 at 11:00 a.m.** at **Shree Saurashtra Patel Kadvia Padidar Samaj Hall, Dhampur Char Rasta, NH-8, Valsad, is as under:**

તા. ૧૫/૧૨/ ૨૦૧૨ ના રોજ સવારે ૧૧:૦૦ કલાકે શ્રી. સૌરાષ્ટ્ર પટેલ ક્લબ પાટીદાર સમાજ હોલ, ધરમપુર ચારરસા, રાષ્ટ્રીય હોલીમાર્ચ -૮, વલસાડ, (ગુજરાત) ખાતે યોજવામાં આવેલ લોક સુનાવણીમાં ફાજર રહેલ લોકોની યાદી :

[illegible]

Sr.No. #415	Name and Designation नाम અને ફોલો	Organization/Village સંસ્થા/ગામ	Sign સહી
29	Dilek A Patel	ThakurVada	DAP
30	S. K. Mandi	Ahal	[Signature]
31	chetan. n. Patel	Atgarn	[Signature]
32	Dhanuskar, Eshai: A Patel	Zura U.	Patel, SDG
33	sushil kumar . N. Patel.	Fernuswajar.	SN.Patel.
34	Kunashree S. Pator	Abraham	K.S.Patel
35	Pankaj mihir Mungasaniya	BMP	mungasani
36	Ramke S. Mukherjee	Ramak S. Mukherjee	Mukherjee
37	Gurjodharan	mukherjee	G.Sen
38	Zinnu V Chozha	Chozha	[Signature]
39	Dhruvnil Patel	Vasad.	[Signature]
40	Jignish Patel	T.R.Am	[Signature]
41	Parimalti Desai	Abraham	Desai
42	Dip. Upadhyay	Mandaga	[Signature]

Sr.No. ક્રમ	Name and Designation નામ અને ડિઝાઇન	Organization/Village સંસ્થા/ગામ	Sign સહી
43	Bharsat J. Anistoy	Asha Rom Color Valsad	[Signature]
44	Tulsi Shankardada	Atakpardi Valsad	[Signature]
45	Bilal L. Sheth	Tanujia Kothari D.P. B. B. Valsad	[Signature]
46	Kirit V. Patel	Haleer Nanukwad Valsad	[Signature]
47	KALPESH C. DESAI	Haleer Nanukwad Valsad	[Signature]
48	Kanti M. Patel	Valsad, Tami Band.	[Signature]
49	Hiren R. Desai	Vajifdar street Haleer, Valsad	[Signature]
50	Yashvanti S. Patel	Tithal Pali Valsad Municipality Duvva, Valsad	[Signature]
51	Sunil B. Patel	Duvva, Valsad	[Signature]
52	Dilip H. Patel	Duvva, Valsad	[Signature]
53	Anshu S. Patel	Abrama	[Signature]
54	Anura M. Patel	Abrama	[Signature]
55	Ajay M. Patel	Abrama	[Signature]
56	Ramesh C. Patel	Anjay	[Signature]

Sr.No. ક્રમ	Name and Designation નામ અને ડિઝાઇન	Organization/Village સંસ્થા/ગામ	Sign સહી
57	R.C. Parekh	Valsad	[Signature]
58	Mitesh Desai	Valsad	[Signature]
59	Pravinbhai S. Anuram	Anuram	[Signature]
60	Vishwas Sheth	Nalsad	[Signature]
61	Dilip J. Desai	NALSAD	[Signature]
62	Devang J. Chaudhary	Valsad	[Signature]
63	Tesha A. Bulsara	Valsad	[Signature]
64	Hemant R. Patel	Ronel	[Signature]
65	Mohesh D. Patel	Valsad	[Signature]
66	IGBAL KURESHI	Valsad	[Signature]
67	Devang M. Desai	Valsad	[Signature]
68	Ashwin R. Patel	Ronel	[Signature]
69	Ashok S. Bawar	Valsad	[Signature]
70	Bhushan C. Patel	Valsad	[Signature]

REGIONAL OFFICE, VAPI
GUJARAT POLLUTION CONTROL BOARD
Plot No. C-5/124, N. H. No. 8, G.I.D.C., Vapi - 396 195.



Annexure - B (ENGLISH)

A statement showing issues raised by the participants and responses by the representative of the applicant during the Public Hearing

The Ministry of Environment and Forests, Government of India, New Delhi, vide its Notification No. S.O. 1533 dated 14th September 2006 and subsequent amendment No. S.O. 3067 (E) dated 1st December 2009, Public Hearing was conducted to enhance the production capacity of Ethyl Cellulose from 20 TPM to 99.69 TPM which is covered under Category - A of the Schedule 5(f) of M/s. Asha Cellulose (I) Pvt. Ltd., Survey No.: 302/P & 303/2, Village: Ahenna, Ta. & District: Valsad, (Gujarat) on 15/12/2012 at 11:00 hrs. at Shree Satwatra Patel Kavya Patidar Samaj Hall, Dharampur Char Rasta, NH-8, Valsad, Gujarat.

Shri J. K. Gadhai (GAS), Additional District Magistrate, Valsad supervised and presided over the entire public hearing process.

Shri G. V. Patel, Regional Officer, GPCB, Vapi as a Representative of the Member Secretary, Gujarat Pollution Control Board welcomed all present in the Public Hearing. He outlined the various provisions of the Notification and briefed the procedural details for conducting this public hearing including step taken by GPCB for vide publicity of this public hearing and the advertisement given earlier in the local daily newspapers. He announced that as per the provision of Notification, only locally affected persons will be allowed to represent in the Public Hearing while others having plausible stake holders may give their representation in writing which would be included in the proceedings.

He then opened the Public Hearing with the due permission from the Additional District Magistrate. He invited the project proponent to give their introduction and to make the presentation of their proposed expansion project.

Thereafter presentation in Gujarati language covering introduction of the company, product profile, technical information, detail of proposed project, Environmental Management System, its impact on the environment along with proposed mitigation measures and industry's proposed activities regarding Corporate Social Responsibilities was presented by representative of project proponent.

After the presentation by the project proponent, Regional Officer, Gujarat Pollution Control Board with the due permission of the Additional District Magistrate opened the forum for representations / suggestions / objections from the locally affected people.

The issues / suggestions / objections / opinions raised by the participants and responded by the representative of the project during the Public Hearing are as under:

REGIONAL OFFICE, VAPI
GUJARAT POLLUTION CONTROL BOARD
Plot No. C-5/124, N. H. No. 8, G.I.D.C., Vapi - 396 195.



Sr. No.	Who asked the question	Question details	Response from the party & comment from the data
1	Shri Ibal Kureshi Village: Valsad	• Asked that how much water of municipality is used by this company and how much quantity will be used in future?	Representative from the project Proponent replied that company is using their own borewell water and will continue to use in future also.
2	Shri Vishwas Village: Valsad	• How much quantity of solvent is to be used by the company and how much is to be recovered? • He further asked about Mockdrill, Safety Audit and Risk Assessment etc. are carried out at regular interval or not?	Representative from the project Proponent replied that Solvent recovery @ 96% is carried out and Mockdrill & Safety Audit etc. are being carried out annually and Report is also forwarded to factory inspector.
3	Shri S.K. Nandi Village: And	• What will be the treatment cost in the ETP?	Representative from the project Proponent replied that for the proposed expansion Rs. 43-KL cost will be incurred for industrial effluent treatment.
4	Shri Rajnikant Desai Village: Valsad	• Whether for proposed project local people will get the employment or not?	Representative from the project Proponent replied that employment will be given to the local people based on their qualification and experience.
5	Shri Pravinbhai Pursottambhai Bhamani Village: Valsad	• As Company is located in the area of Nagarpalika, any officer of the Nagarpalika is present here or not? • He added that after 16/11/2012 whether Nagarpalika has given any permission. M/s. Asha Cellulose (I) Pvt. Ltd. has conducted this kind of public hearing which is highly appreciable and other company should also do same activity. • He further informed that	Shri G.V.Patel, Regional Officer, GPCB, Vapi enquired about the present of officers from Valsad Nagarpalika and on inquiry stated that nobody from Nagarpalika has turned up in the Public Hearing. -- --

REGIONAL OFFICE, VAPI
GUJARAT POLLUTION CONTROL BOARD
Plot No. C-5/124, N. H. No. 8, G.I.D.C., Vapi - 396 195.



Sr. No.	Who asked the question	Question details	Response from the party & comment from the dias
		<p>recently permission was granted to the project of Rs. 170 Crore of M/s. Sidmak Laboratories but this kind of public hearing was not conducted.</p> <ul style="list-style-type: none"> He asked whether company is located in Gundlav GIDC or Valsad? He added that Gujarat Pollution Control Board has also issued notice to the Nagarpalika for the sewage treatment Plant. In addition he mentioned that it is necessary that action should be taken by the collector in case of pollution by the Nagarpalika. 	<p>Representative from the project Proponent replied that this plant is located in the area of Valsad Nagarpalika.</p> <p>Shri G.V.Patel, Regional Officer, GPCB, Vapi informed that action will be taken as and when required.</p>
6	Shri Parekh, Valsad	<ul style="list-style-type: none"> Asked the company to clarify whether Caustic Solution is generated in existing manufacturing process? As to why caustic solution will not be generated in the new project? 	<p>Representative from the project Proponent replied that consumption of Caustic is more in aqua process but proposed expansion will be solvent based, so consumption of caustic will be less and there will be no generation of additional spent caustic.</p>
7	Shri Hirani Desai, Valsad	<ul style="list-style-type: none"> Whether proposed R.O. and MEE system are viable or not? 	<p>Representative from the project Proponent replied that feasibility trials conducted in the plant and details are also mentioned in the project report.</p>
8	Shri Sankadecha Valsad	<ul style="list-style-type: none"> How many accidents or casualties occurred in last five years? 	<p>Representative from the project Proponent replied that no such accidents or casualties occurred during last five years.</p>

3

REGIONAL OFFICE, VAPI
GUJARAT POLLUTION CONTROL BOARD
Plot No. C-5/124, N. H. No. 8, G.I.D.C., Vapi - 396 195.



Mr. G.V. Patel, RO, GPCB, Vapi said that the public hearing has been carried out as per the provisions of the EIA Notification 2006 (as amended) and as per the procedure laid down under the said notification during which the local affected people present in the hearing have stressed on protection of environment, local employment and social responsibility and also summarised that the participation of the public from affected villages showed that wide publicity of the Public Hearing had been carried out by the Project Proponent.

The Public Hearing concluded with vote of thanks to the Chair.

Date: 15/12/2012
Venue: Abrama
Tal. & Dist.: Valsad

G. V. Patel
Regional Officer, GPCB, Vapi &
Representative of Member
Secretary, GPCB

J. K. Gadavi (IAS)
Additional District Magistrate
and Resident Additional
Collector, Valsad

REGIONAL OFFICE, VAPI
GUJARAT POLLUTION CONTROL BOARD
Plot No. C-5/124, N.H.No. 8, G.I.D.C., Vapi - 396 195.



એનસર - બી ૧ (પરિશિષ્ટ - બી ૧) ગુજરાતી
લોક સુનાવાણી દરમિયાન હાજર લોકો દ્વારા રજૂ કરવામાં આવેલ મુદ્દાઓ અને
અરજદારના પ્રતિનિધિ દ્વારા આપવામાં આવેલ જવાબ

ભારત સરકારના વન અને પર્યાવરણ મંત્રાલય નવી દિલ્હીના જાહેરનામા ક્રમાંક :એસ.ઓ. ૧૫૩૩ તા. ૧૪-૦૮-૨૦૦૬ અને પછી સુધારેલ એસ.ઓ. ૩૦૬૭ (ઇ) તા. ૦૧-૧૨-૨૦૦૮ અન્વયે લોક અભિપ્રાય મેળવવાની પ્રક્રિયાના ભાગરૂપે લાગતા વળગતા સ્થાનિક અસરગ્રસ્ત લોકોની રજૂઆત/પ્રશ્ન/સુચનો આવરી લેવા અને ધ્યાને લેવા હેતુ સરકારી "એ" શ્રેણીના પંચાયતમાં આવરી લેવાયેલ મેસર્સ. આશા સેલ્યુલોઝ (ઇ) પ્રાઇવેટ લિમિટેડ, સર્વે નં : ૩૦૩/૨ અને ૩૦૨/પી, ગામ : અબ્રામા, તા. જિ. વલસાડ (ગુજરાત) તેના કયાલ છાયાઇલ સેલ્યુલોઝ ૨૦ ટી.પી.એમ. પ્લાન્ટની ઉત્પાદન ક્ષમતા ૦૮.૬૦ ટી.પી.એમ. વધારવા માટેની સુવિત્ત પરીયોજનાની અરજી અનુસારને લોક સુનાવાણીનું આયોજન તા. ૧૫/૧૨/૨૦૧૨ ના રોજ સવારે ૧૧:૦૦ કલાકે શ્રી. સૌરાષ્ટ્ર રહેલ કડવા પાટીદાર સમાજ હોલ, ધરમપુર આરસા રાષ્ટ્રીય ધોરીમાર્ગે -C, વલસાડ, (ગુજરાત) ખાતે રાખવામાં આવેલ.

સમગ્ર લોકસુનાવાણીની કાર્યવાહી શ્રી જે.કે.ગઢવી (જી.એ.એસ.) અધિક જિલ્લા મેજિસ્ટ્રેટશ્રી, વલસાડની દેખરેખ તથા અધ્યક્ષપણા હેઠળ કરવામાં આવેલ

શ્રી જી.વી.પટેલ, પ્રાદેશિક અધિકારી, ગુજરાત પ્રદૂષણ નિયંત્રણ બોર્ડ વાપી તથા સહાયક સચિવશ્રી ગુજરાત પ્રદૂષણ નિયંત્રણ બોર્ડના પ્રતિનિધિએ લોકસુનાવાણીમાં ઉપસ્થિત સૌને આવકાર્યા. તેઓએ ઇ.આઇ.એ. નોટીફિકેશન અંતર્ગત વિવિધ જોગવાઈઓ અને લોકસુનાવાણીની પ્રક્રિયા બાબતે સંક્ષિપ્તમાં માહિતી આપી. તેમણે લોકસુનાવાણીની બહોળી પ્રતિષ્ઠિ અને ગુજરાત પ્રદૂષણ નિયંત્રણ બોર્ડ દ્વારા સ્થાનિક રેલિંગ પત્રોમાં તા. ૮/૧૧/૨૦૧૨ ના રોજ "ગુજરાત સમાચાર" ગુજરાતીમાં અને "રાષ્ટ્ર સંકેત" અંગ્રેજી પત્રમાં તા. ૮/૧૧/૨૦૧૨ ના રોજ અગાઉ આપવામાં આવેલ જાહેરખબર વિશે જણાવેલ કે નોટિફિકેશનની જોગવાઈ અનુસાર ફક્ત સ્થાનિક અસરગ્રસ્ત લોકો જ આ લોક સુનાવાણીમાં મૌખિક રજૂઆત કરી શકશે જ્યારે હિત ધરાવતા અન્યવ્યક્તિઓ તેઓની રજૂઆત લેખિતમાં રજૂઆત કરી શકશે જેનો કાર્યસૂચિમાં સમાવેશ કરવામાં આવશે.

ત્યારબાદ અધિક જિલ્લા મેજિસ્ટ્રેટશ્રીની પરવાનગીથી પ્રાદેશિક અધિકારી, ગુજરાત પ્રદૂષણ નિયંત્રણ બોર્ડ વાપી દ્વારા સુવિત્ત પરીયોજના અંગે સંક્ષિપ્તમાં રૂપરેખા બાપવા જણાવેલ.

1

REGIONAL OFFICE, VAPI
GUJARAT POLLUTION CONTROL BOARD
Plot No. C-5/124, N.H.No. 8, G.I.D.C., Vapi - 396 195.



ત્યારબાદ મેસર્સ આશા સેલ્યુલોઝ (ઇ) પ્રાઇવેટ લિમિટેડના પ્રતિનિધિ દ્વારા ગુજરાતીમાં રજૂઆતમાં કરવામાં આવી જેમાં કંપનીની ટેકનીકલ માહિતી, ઉત્પાદન અંગેની માહિતી, સુવિત્ત પરીયોજનાની માહિતી પર્થવરણ વ્યવસ્થાપન પદ્ધતિ, સુવિત્ત નિવારક પગલાંઓ સહ પર્થવરણ પર શબ્દો અસર અને ઉદ્યોગ બ્રાન્ડ કરવામાં આવનાર સામાજિક પ્રવૃત્તિઓ વિશે ગુજરાતી ભાષામાં પેકેન્ડેશન કરવામાં આવ્યું.

પેકેન્ડેશન પૂર્ણ થયા બાદ પ્રાદેશિક અધિકારી, ગુજરાત પ્રદૂષણ નિયંત્રણ બોર્ડ વાપી દ્વારા સ્થાનિક લોકોને રજૂઆત તથા અભિપ્રાય રજૂ કરવા જણાવવામાં આવ્યું તેમજ તેમણે ઉમેર્ણ કે ઉપસ્થિત/ હાજર રહેલા લોકો તેમના સુચનો લેખિતમાં લોકસુનાવાણી દરમિયાન પર્થવરણીય લોકસુનાવાણીના અધ્યક્ષશ્રીને આપી શકે છે ત્યારબાદ અધિક જિલ્લા મેજિસ્ટ્રેટશ્રીની અનુમતિથી સ્થાનિક અસરગ્રસ્ત લોકોની રજૂઆત/અભિપ્રાય/સુચનો માટે મંચ ખુલ્લો મુકવામાં આવ્યો.

લોક સુનાવાણી દરમિયાન હાજર રહેલ સ્થાનિક લોકો દ્વારા પૂછવામાં આવેલ પ્રશ્નો તેમજ અરજદારના પ્રતિનિધિ દ્વારા આપવામાં આવેલ જવાબો નીચે મુજબ છે

ક્રમાંક	પ્રશ્ન પૂછનારનું નામ	રજૂઆતીની વિગતો	કંપની દ્વારા આપાયેલ પ્રત્યુત્તર
૧	શ્રી. ઇકબાલ કુરેશી ગામ: વલસાડ જિ. વલસાડ	આ કંપની વલસાડ મ્યુનિસિપાલિટીનું કેટલું પાણી જણાવ્યું કે કંપની પોતાના વાપરે છે અને બચાવવામાં કેટલું બોરવેલના પાણીનો જ ઉપયોગ કરે છે અને કરશે.	ઉદ્યોગના પ્રતિનિધિશ્રી એ જણાવ્યું કે સોલવંટ રીકવરી આશરે ૦૬૪ જેટલી થાય છે તેમજ મોડકીલ અને સેક્ટી તેમણે વધુમાં જણાવ્યું કે મોડકીલ બોટીલ વાઈક ધોરણે કરીએ સેક્ટી બોટીલ અને રીસ છીંચે અને કેક્ટરી ઇન્સપેક્ટરને અસેસમેન્ટ સમયે તરે કાચો છોકે કેમ ?
૨	શ્રી. વિશ્વસ ગામ: વલસાડ	આ કંપની કેટલું સોલવંટ વાપરે છે અને તેનો પુનઃ વપરાશ કેટલો કરે છે ?	ઉદ્યોગના પ્રતિનિધિશ્રી એ જણાવ્યું કે સોલવંટ રીકવરી આશરે ૦૬૪ જેટલી થાય છે તેમજ મોડકીલ અને સેક્ટી તેમણે વધુમાં જણાવ્યું કે મોડકીલ બોટીલ વાઈક ધોરણે કરીએ સેક્ટી બોટીલ અને રીસ છીંચે અને કેક્ટરી ઇન્સપેક્ટરને અસેસમેન્ટ સમયે તરે કાચો છોકે કેમ ?

2

REGIONAL OFFICE, VAPI
GUJARAT POLLUTION CONTROL BOARD
Plot No. C-5/124, N.H.No. 8, G.I.D.C., Vapi - 396 195.



3	શ્રી. એસ.કે. નંદી ગામ : અનુલ	આ કંપનીનો ઇ.ટી.પી. પ્લાન્ટનો કેટલો ખર્ચ થશે ?	ઉધોગના પ્રતિનિધિશ્રી એ જણાવ્યું કે રૂ ૪૩ પ્રતિ કિલો લીટર સુચિત પરીગોજના અંતર્ગત ઔદ્યોગિક ગંદાપાણીના શુદ્ધિકરણ માટે ખર્ચ થશે.
૪	શ્રી. રજનીકાંત દેસાઇ ગામ : વલસાડ	આ આવનાર પ્લાન્ટમાં સ્થાનિક લોકોને રોજગારી મળશે કે કેમ?	ઉધોગના પ્રતિનિધિશ્રી એ જણાવ્યું કે સ્થાનિક લોકોને તેમની રીક્ષણ લાયકતા અને અનુભવના આધારે રોજગારી આપવામાં આવશે.
૫	શ્રી. પવિણભાઈ પુરપોત્તમભાઈ ભાનુશળી ગામ : વલસાડ	કંપની નગરપાલિકાની હદમાં આવેલ હોય તો નગરપાલિકાનો કોઇ અધિકારી આવેલ છે કે કેમ?	શ્રી.જી.વી.પટેલ, પ્રાદેશિક અધિકારી, જી.પી.સી.બી. વાપી બ્રાંચ પુચ્છ કરવામાં આવતા વલસાડ નગરપાલિકાના કોઇપણ અધિકારીશ્રી લોક સુનાવણીમાં હાજર હતાં નહીં.
		તેમણે વધુમાં જણાવ્યું કે કંપની ૧૬-૧૧-૨૦૧૨ પછી નગરપાલિકાએ પરવાનગી આપવી પડશે. આજ સેલ્યુલોઝ બ્રાંચ આવી લોક સુનાવણી કરી તે સારી વાત છે અને કંપનીઓ એ આ પ્રકારની કાર્યવાહી કરવી જોઇએ.	--
		તેમણે વધુમાં જણાવ્યું કે જે ઠમણી સીડમેક લેબોરેટરીનો ૧.૭૦	--

3

REGIONAL OFFICE, VAPI
GUJARAT POLLUTION CONTROL BOARD
Plot No. C-5/124, N.H.No. 8, G.I.D.C., Vapi - 396 195.



		કરોડનો પ્લાન્ટની મંજૂરી આપવામાં આવેલ હોય પણ તે કંપની બ્રાંચ આમ કરવામાં આવેલ ન હતું.	ઉધોગના પ્રતિનિધિશ્રી એ જણાવ્યું કે આ પ્લાન્ટ વલસાડ ગુદલાવ જી.આઇ.ડી.સી.માં આવે છે.
		તેમણે વધુમાં જણાવ્યું કે આ કંપની વલસાડ શહેરમાં આવે છે કે જણાવ્યું કે આ પ્લાન્ટ નગરપાલિકા વિસ્તારમાં આવેલ છે.	શ્રી.જી.વી.પટેલ, પ્રાદેશિક અધિકારી, જી.પી.સી.બી. વાપી, નિયંત્રણ બોર્ડ બ્રાંચ ડેનેજ પ્લાન્ટ બ્રાંચ જણાવેલ કે જરૂર જણાય માટે નોટીસ મોકલવામાં આવેલ છે.
		તેમણે વધુમાં જણાવ્યું કે વલસાડ નગરપાલિકામાં થયેલ પ્રદુષણ બાબતની કાર્યવાહી કલેક્ટરશ્રી અને અધિકારીઓ બ્રાંચ કરવામાં આવે તે જરૂરી છે.	--
5	શ્રી. રાજેન્દ્ર પારેખ ગામ : વલસાડ	હાલના ઉત્પાદનમાં કોર્ટીક સોલ્યુશન ઉત્પન્ન થાય છે અને નવા પ્રોજેક્ટમાં કોર્ટીક ઉત્પન્ન થવાનું નથી તો તે બાબત કંપની ખુલાસો કરે?	ઉધોગના પ્રતિનિધિશ્રી બ્રાંચ તેમનો સોલ્યુશન ઉત્પન્ન થાય છે અને નવા પ્રોજેક્ટમાં કોર્ટીક ઉત્પન્ન થવાનું ઉપયોગ વધારે થાય છે પરંતુ સુચિત ચોજનામાં સોલવન્ટ પ્રક્રિયા હોવાથી કોર્ટીકનો ઉપયોગ બહુ ઓછો થવાનો છે જેથી કરીને સુચિત વિસ્તરણમાં

4

REGIONAL OFFICE, VAPI
GUJARAT POLLUTION CONTROL BOARD
Plot No. C-5/124, N.H.No. 8, G.I.D.C., Vapi - 396 195.



		વધારાનો સ્પેન્ટ કોર્ટીક ઉત્પન્ન થનાર નથી.	
૩	શ્રી. હીરેન દેસાઇ, ગામ : વલસાડ	સુચિત આર.ઓ. અને એમ.ઇ.ઇ. સીસ્ટમ વાપરેલ છે કે કેમ?	ઉધોગના પ્રતિનિધિશ્રી બ્રાંચ તેમનો પ્રત્યુત્તરનો આપતા જણાવ્યું કે હામે અમારા પ્લાન્ટમાં ફિઝીવીલીટી હાથલ લીધેલ છે તથા પ્રોજેક્ટ રીપોર્ટમાં વિગતો દર્શાવેલ છે.
૮	શ્રી. અનુલ સાંકડયા ગામ : વલસાડ	છેલ્લાં પાંચ વર્ષમાં કેટલાં અકસ્માત તથા મૃત્યુ થયેલા છે તે જણાવો?	ઉધોગના પ્રતિનિધિશ્રી બ્રાંચ જણાવ્યું કે કંપનીમાં પાંચ વર્ષમાં કોઇ અકસ્માત કે મૃત્યુ થયેલ નથી.

શ્રી.જી.વી.પટેલ, પ્રાદેશિક અધિકારી, ગુજરાત પ્રદુષણ નિયંત્રણ બોર્ડ, વાપીએ કહ્યું કે લોકસુનાવણી ઇ.આઇ.એ. નોટીફિકેશન ૨૦૦૬ (અને ત્યારબાદનાં સુધારા) પમાણે કરવામાં આવેલ છે અને લોકસુનાવણીમાં હાજર રહેલ સ્થાનિક અસરગ્રસ્ત લોકોએ પર્ચાવરણ રક્ષણ, સ્થાનિક રોજગારી અને સામાજિક જવાબદારી ઉપર માર આપ્યો હતો અને સંશ્લિષ્ટમાં અસરગ્રસ્ત ગામોમાંથી આવેલા લોકોએ ભાગ લીધો હોય તેમજ ઔદ્યોગિક ચેકમ બ્રાંચ લોક સુનાવણીની બહેલી પ્રશ્નિધિ કરેલ છે, પ્લાન્ટની સ્થાપના અને બાંધકામ દરમિયાન સ્થાનિક લોકો, સ્થાનિક સોસાયટી અને સ્થાનિક પર્ચાવરણને ધ્યાનમાં લેવા જોઇએ.

અધિક જિલ્લા મેજિસ્ટ્રેટશ્રીના આદાર સહ લોક સુનાવણી સમાપ્ત થયેલ જાહેર કરવામાં આવી.

તારીખ : ૧૫/૧૨/૨૦૧૨
સ્થાન : અણામા,
ત. જી. વલસાડ

જી.વી.પટેલ
પ્રાદેશિક અધિકારી, ગુ.પ.નિ. બોર્ડ,
વાપી અને સહય સચિવશ્રી,
ગુ.પ.નિ. બોર્ડના પ્રતિનિધિ

જે. કે. ગોંડવી (કચ.બ.ક.)
અધિક જિલ્લા મેજિસ્ટ્રેટશ્રી અને
નિવાસી અધિક કલેક્ટરશ્રી,
વલસાડ

5

ANNEXURE - C1

PARYAVARAN MITRA

(JANVIKAS)
502, Raj Avenue, Bhaikaka Nagar Road, Nr. Thaltej Cross Road, Thaltej, Ahmedabad - 380 059
Telefax : (079) 26851321 • Phone : (079) 26851801
Email : paryavaranmitra@yahoo.com Website : http://paryavaranmitra.org.in

Ref: PM/MP/1057/2012

Date: 5/12/2012

To
Shri Hardik Shah
Member Secretary
Gujarat Pollution Control Board
Gandhinagar

Sub: Environmental Public Hearing of M/s. Asha Cellulose (I) Pvt. Ltd., for proposed expansion at Village Ahimsa, Dist : Valsad on December 15, 2012.

Sir,

We have reviewed draft EIA report of the above-mentioned project. Following are our comments/suggestions/observations regarding project and EIA report.

1. Please give copy of GPCB visit report and air/water/solid waste sample analysis report for existing unit in last two years.
2. Whether company had been issued show cause notice / closure order/notice under Water Act 1974 or Air Act 1981 or Environment Protection Act 1986 since starting of existing unit? If yes give copy of it. Also what remedies had been taken for restarting operation?
3. Whether unit has submitted Environmental Audit Reports regularly to GPCB for existing plant? What were suggestions of Auditor in last two years report?
4. Please give actual data of production, water usage, wastewater generation and energy bills for months of year 2010 and 2011.
5. October to December 2011 does not represent one season for environmental baseline monitoring as per the MoEF guideline. Clarify.
6. Why reconfirmation of monitoring was done in April 2012 by Precitech laboratories?
7. Why baseline monitoring was started in October 2011 before issuance of Terms of Reference which was in November 2011?
8. Please give name of MoEF authorized recycler/trader to whom issued oil and containers are given for existing unit.
9. Please give name of companies to whom spent caustic is sold in last five years.
10. Please give membership certificate copies at VWEMCL and BEIL, Ankleshwar.
11. Please give exact date of monitoring for each sample of ambient air, water, noise and soil sampling.
12. How many skilled and unskilled people from surrounding area will get employment in proposed expansion project?

Yours truly

Maheeb Pandya
Cc: (1) Regional officer, GPCB, Vapi
(2) District Collector, Valsad



ANNEXURE - C2

Save Environment : care for next generation
Environment public hearing of ' Asha cellulose (I) Pvt.Ltd., Dist Valsad, Gujarat

Page 01/02

Date: 12/12/2012

From :
Pravinbhai Sheth, A-8, Kalindi Apartment, Chikawadi, Ankleshwar-393001, Gujarat.
Senior Citizen and environmentalist
Cell No. : 09377958840

To: Member Secretary Gujarat Pollution Control Board, Gandhinagar Fax : 079 - 23222784 / 23232161 E mail : ms-gpcb@gujarat.gov.in	copy RO, GPCB, Vapi, Ph. (0260) 2432089, 2426207 Fax (0260) 2430896 Email : gpcb-vap@gujarat.gov.in	copy Dist. Collector, Valsad Ph. : 02632 - 253613 Email : collector_val@gujarat.gov.in
--	--	--

Sub : Environment public hearing of Asha Cellulose (I) Pvt. Ltd.,
Village: Abrama, Dist. Valsad, Gujarat, on 15 Dec 2012.

Respected Mr. Hardik Shah Sahab

On my review, I appreciate, on set, the report is very descriptive and supported by authentic data. Still there is a scope for some improvements to update draft REIA report further.

I hope, my positive feed back and valuable in puts may help proponent to up date the draft REIA report further for a better and an effective presentation to GPCB/MoEF seniors.

REPLY THROUGH HARD COPY TO SEND TO ME AT MY ABOVE ADDRESS.

FEED BACK

We would like to seek few clarifications about the project from project proponent, it's environment protection measures and on it's sustainability.

- 01 What is a payback period against capital cost as estimated?
- 02 What are your plans for odor control if any?
- 03 Are there any chances for contamination of ground water from your proposed project?
- 04 To promote green concept, will you prefer to give additional incentives to your employees who will plant maximum trees in any financial year and give an award to them on next world environment day schedule every year on 5th June.
- 05 How many persons can be accommodated in assembly point at any point of time?
- 06 As regards , mutual aids, have you surveyed how many industries/ infra structural facilities are there in nearby study area ?
- 07 Will you like to enter in to a formal MoU as confirmatory mutual assistance agreement?
- 08 What will be a provision for a compensation package for employees and their family members? in case if he/she meets with a serious accident or becomes handicapped or dies ?
- 09 Is there any chance of tree cutting during construction?

cont. pg 02

Save Environment : care for next generation
Environment public hearing of ' Asha cellulose (I) Pvt.Ltd., Dist Valsad, Gujarat

Page 02/02

- 09 Will there be any diversion of any natural nala or storm water system during drilling operation?
- 10 How much fund is budgeted towards CSR activities for study area?
- 11 Has a project proponent and environment consultant followed the guide lines properly which are set by MoEF/GPCB/NABET/QCI ?
- 12 How long construction period will continue?
What are you provision to provide drinking water facilities and sanitation facilities and fuel for cooking to construction workers ?

SUGGESTIONS TO BE IMPLEMENTED IF ACCEPTABLE AND IF FOUND ECONOMICAL

- 13 Pl encourage timber free construction.
- 14 Pl celebrate world environment day each year to create awareness on environment protection.
- 15 Pl budget some funds to up lift society weaker class persons like senior citizens, orphans, widows, blinds, handicapped, like wise, under CSR activities.
- 16 Pl extend full medical assistance to employees for infectious diseases to prevent spreading of the infectious disease further.
- 17 Pl donate generously to Gujarat's Beti Bachan/ Kanya kalyani abhiyan.

Thanks and regards,

(Pravinbhai Sheth)

Pravinbhai sheth
Mob. 09377958840 Ankleshwar
file : ash apha pretech valsad.
Pl ignore type/type settings/vocabulary mistakes /spelling mistakes if any.

Plant more trees — plant more trees — plant more trePs
Promote industrial progress — Support Gujarat progress
(certainly not at the cost of environment)
Make Gujarat free from critically polluted zone/s category

WE ALL NEED HELPING HANDS TO PROTECT THE ENVIRONMENT:
EVEN FOR NEXT GENERATION
JAI JAI GARVI GUJARAT — JAI HIND

END.....

ANNEXURE - D1



ASHA CELLULOSE (I) PVT. LTD.

Works : Near Water Works, Abrama, Valsad 393 001, India
Phones : +91 2632 254009 - 253685, 692082 Fax : +91 2632 227019 Email : valsad@ashacell.com
Website : www.ashacell.com

Date: 15/12/12

To,
Shri Mahesh Pandya,
ParyavaranMitra,
502, Raj Avenue, Bhalkaka Nagar Road,
Nr. Thaltej Cross

Sub.: Reply of queries by ParyavaranMitra letter Ref: PM/MP/1057/2012 regarding to
Environmental Public Hearing of M/s. Asha Cellulose (I) Pvt. Ltd., for expansion at Village:
Abrama, Dist: Valsad on December 15, 2012.

We are under receipt of your above-referred letter dated 05/12/2012. We thank you for reviewing the EIA report and would like to address your queries sequentially as below.

1. Please give copy of GPCB visit report & Air/Water/Solid waste sample analysis report existing unit in last two years.
Ans The GPCB analysis report of water & air sample for existing unit is attached as Annexure-1.
2. Whether company had been issued show cause notice/ closure order/ notice under water act 1974 or Air act 1981 or Environmental Protection Act 1986 since starting of existing unit? If yes give copy of it. Also what remedies had been taken for restoring operations?
AnsNo closure order has been received by the unit. A set of the show-cause notices issuedalong with their clarification/ compliance replies is attached as Annexure -2.
3. Whether unit has submitted Environmental Audit Reports regularly to GPCB for existing plant?
What were suggestions of Auditor in last two years report?
AnsEnvironmental audit is not applicable to the unit.
4. Please give actual data of production, water usage, wastewater generation & energy bills for month of year 2010 & 2011.
AnsMonthly details of production, water usage, wastewater generation & energy bills for year 2010 & 2011 are shown in Annexure - 3.
5. October to December 2011 does not represent one season for environmental baseline monitoring as per MoEF guideline. Clarify?
AnsOctober and November we considered as post-monsoon season and one additional month of December was considered for monitoring. The same was verbally informed to the EAC during presentation of the TORs.
6. Why reconfirmation of monitoring was done in April 2012 by Pretech Laboratories?
AnsEarlier monitoring in Oct 2011 to Dec 2011 was carried out by Asha Cellulose from another NABL accredited laboratory. For validation of earlier collected data, an additional monitoring was carried out by Pretech Laboratories in April 2012.
7. Why baseline monitoring was started in October 2011 before Issuance of Terms of Reference which was in November 2011?
AnsIt was verbally discussed with the EAC during issuance of the TORs that monitoring had already been started after end of monsoon season, to save on time. And the same was verbally accepted by them.
8. Please give name of MoEF authorized recycler/ trader to whom used oil & containers are given for existing unit.
AnsUsed oil is currently stored in plant premises &will be sold to registered reprocessors.



ASHA CELLULOSE (I) PVT. LTD.

Works : Near Water Works, Abrama, Valsad 393 001, India
Phones : +91 2632 254009 - 253685, 692082 Fax : +91 2632 227019 Email : valsad@ashacell.com
Website : www.ashacell.com



9. Please give name of companies to whom spent caustic is sold in last five years.
Ans List of name of companies to whom spent caustic is sold in last five years is attached as Annexure - 4.

10. Please give membership certificate copies of VVEMCL, Vapi & BEIL, Ankleshwar.
Ans Membership certificate copies of VVEMCL, Vapi & BEIL, Ankleshwar are attached as Annexure- 5(a)&5(b) respectively.

11. Please give exact date of monitoring for each sample of ambient air, water, noise & soil sampling.
AnsMonitoring date for each sample of ambient air, water, noise & soil sampling is shown in Annexure- 6(a), 6(b), 6(c)&6(d) respectively.

12. How many skilled & unskilled people from surrounding area will get employment in proposed expansion project?
Ans100 nos. of local contractual persons will be employed during construction & commissioning phase. During operation phase 2 nos. of managerial, 5 nos. of skilled & 20 nos. of unskilled persons will be employed from surrounding area.

Thanking you,

For,

Asha Cellulose (I) Pvt. Ltd.,
Village: Abrama, Dist: Valsad.

(Authorized Signatory)

Annexure -1:GPCB Analysis Report of Water & Air Sample

ANALYSIS REPORT FOR WATER / WASTE WATER SAMPLE						
Gujarat Pollution Control Board, Vapi C/5124, GIDC Vapi, Near Hotel Primus, Vapi - 396 195 Tel: (0264) 3423989						
Sample ID: 81555 - Analysis Completion: 24/03/2011						
Chemicals & Products / LAB Inward : 11555						
TEST REPORT						
Test Report No. : 11555		Date: 28/03/2011				
1. Name of the Customer : Asha Cellulose (I) Pvt.Ltd - 23135						
2. Address : SHEED NO. 303/2, 302/P.VILLAGE-ABRAMA- Abrama-396001, Taluka : Valsad, District : Valsad, GIDC : Not In Gide						
3. Nature of Sample : RFP-Representative, (Imp Type : ROUT-Routine Visit)						
4. Sample Collected By : G.V. Patel/RO Head						
5. Quantity of Sample Received : 7376						
6. Code No. of the Sample : 1990/2011, (1100 to 1510) & 24/02/2011						
7. Date & Time of Collection & Receipt : 24/02/2011 & 24/02/2011						
8. Date of Start & Completion of Analysis : from final outlet of ETP						
9. Sampling Point : -						
10. Flow Details (Remarks) : Disposal in tidal zone of river Auranga.						
11. Mode of Disposal : Arabian Sea						
12. Ultimate Receiving Body : Arabian Sea						
13. Temperature on Collection : 31.8 & pH Range on pH Strip :7.8						
14. Carboys Nos for : 4 & Color & Appearance :COLOR LESS						
15. Water Consumption & W.W.G (KLPD) : Ind :50.200 , Dom :2.000 & Ind :37.270 , Dom :1.500						
Sr	Parameter	Unit	Test Method	Range of Testing	Limit	Result
1	Temperature	Centigrade	IS 3025 (Part-9)-1984	2°C-30 °C	25	25
2	pH	pH Units	IS 3025 (Part-11)-1983	1-14	8.55	8.55
3	Colour	PC Co. Sc.	IS 3025 (Part-4)-1983 (PC-Co Method)	5-99 Co Pt. Unit	30	30
4	Total Dissolved Solids	mg/l	(2540 C APHA Standard method 21st ed.)	10-10000mg/l	2686	2686
5	Suspended Solids	mg/l	(2540 C APHA Standard method 21st ed.)	20	22	22
6	Ammonical Nitrogen	mg/l	(4500 NH3 B & C APHA 21st ed.)	0.25-1400 mg/l	1.68	1.68
7	Chloride	mg/l	(4500 Cl-B APHA Standard methods 21st ed.)	5-100mg/l	1180	1180
8	Suphate	mg/l	APHA/21st ed/4500 SO4 E	5-40mg/l	540	540
9	Chemical Oxygen Demand	mg/l	APHA/21st ed/5220 B	4.0mg/l	151	151
10	Oil & Grease	mg/l	(5520 B APHA standard methods 21st ed.)	2.0-999800 mg/kg		
11	B.O.D (3 Days 20°C)	mg/l	(5020 B APHA standard methods 21st ed.)	10-10000mg/l	49.0	49.0
Laboratory Remarks : Authorized Signature H.C. Solanki, Lab Head						
Note: 1. * - These parameters are covered under the scope of NABL. 2. The results refer only to the tested samples and applicable parameters. Endorsement of products is neither inferred nor implied. 3. Samples will be destroyed after 15 days from the date of issue of test report unless otherwise specified. 4. This report is not to be reproduced wholly or in part or used in any advertising media without the permission of the Board in writing. 5. The Board is not responsible for the authenticity for the samples not collected by the Board's officials. 6. Total liability of our laboratory is limited to the invoiced amount. Any dispute arising out of this report is subject to Gujarat Jurisdiction only. 7. Permissible Limits as per Schedule VI of EPA Rules, 1986 as amended by Second and Third amendment 1993 for Effluents						
N I C 14/12/2012						

ANALYSIS REPORT FOR WATER / WASTE WATER SAMPLE						
Gujarat Pollution Control Board, Vapi C/5124, GIDC Vapi, Near Hotel Primus, Vapi - 396 195 Tel: (0264) 3423989						
Sample ID: 81555 - Analysis Completion: 22/07/2011						
Chemicals & Products / LAB Inward : 12791						
TEST REPORT						
Test Report No. : 12791		Date: 28/07/2011				
1. Name of the Customer : Asha Cellulose (I) Pvt.Ltd - 23135						
2. Address : SHEED NO. 303/2, 302/P.VILLAGE-ABRAMA- Abrama-396001, Taluka : Valsad, District : Valsad, GIDC : Not In Gide						
3. Nature of Sample : RFP-Representative, (Imp Type : ROUT-Routine Visit)						
4. Sample Collected By : G.V. Patel/RO Head						
5. Quantity of Sample Received : 80036						
6. Code No. of the Sample : 05/07/2011, (1150 to 1150) & 06/07/2011						
7. Date & Time of Collection & Receipt : 06/07/2011 & 22/07/2011						
8. Date of Start & Completion of Analysis : FROM FINAL OUT LET OF ETP.						
9. Sampling Point : Disposal in River						
10. Flow Details (Remarks) : Arabian Sea						
11. Mode of Disposal : Arabian Sea						
12. Ultimate Receiving Body : Arabian Sea						
13. Temperature on Collection : 32 & pH Range on pH Strip :7.8						
14. Carboys Nos for : 6 & Color & Appearance :Colourless						
15. Water Consumption & W.W.G (KLPD) : Ind :50.200 , Dom :2.000 & Ind :37.270 , Dom :1.500						
Sr	Parameter	Unit	Test Method	Range of Testing	Limit	Result
1	Temperature	Centigrade	IS 3025 (Part-9)-1984	2°C-30 °C	32	32
2	pH	pH Units	IS 3025 (Part-11)-1983	1-14	8.40	8.40
3	Colour	PC Co. Sc.	IS 3025 (Part-4)-1983 (PC-Co Method)	5-99 Co Pt. Unit	10	10
4	Total Dissolved Solids	mg/l	(2540 C APHA Standard method 21st ed.)	10-10000mg/l	2162	2162
5	Suspended Solids	mg/l	(2540 C APHA Standard method 21st ed.)	20	34	34
6	Ammonical Nitrogen	mg/l	(4500 NH3 B & C APHA 21st ed.)	0.25-1400 mg/l	2.80	2.80
7	Chloride	mg/l	(4500 Cl-B APHA Standard methods 21st ed.)	5-100mg/l	1140	1140
8	Suphate	mg/l	APHA/21st ed/4500 SO4 E	5-40mg/l	616	616
9	Chemical Oxygen Demand	mg/l	APHA/21st ed/5220 B	4.0mg/l	73	73
10	Oil & Grease	mg/l	(5520 B APHA standard methods 21st ed.)	2.0-999800 mg/kg	0.8	0.8
11	B.O.D (3 Days 20°C)	mg/l	(5020 B APHA standard methods 21st ed.)	10-10000mg/l	21	21
Laboratory Remarks : Authorized Signature H.C. Solanki, Lab Head						
Note: 1. * - These parameters are covered under the scope of NABL. 2. The results refer only to the tested samples and applicable parameters. Endorsement of products is neither inferred nor implied. 3. Samples will be destroyed after 15 days from the date of issue of test report unless otherwise specified. 4. This report is not to be reproduced wholly or in part or used in any advertising media without the permission of the Board in writing. 5. The Board is not responsible for the authenticity for the samples not collected by the Board's officials. 6. Total liability of our laboratory is limited to the invoiced amount. Any dispute arising out of this report is subject to Gujarat Jurisdiction only. 7. Permissible Limits as per Schedule VI of EPA Rules, 1986 as amended by Second and Third amendment 1993 for Effluents						
N I C 14/12/2012						

ANALYSIS REPORT FOR WATER / WASTE WATER SAMPLE						
Gujarat Pollution Control Board, Vapi C/5124, GIDC Vapi, Near Hotel Primus, Vapi - 396 195 Tel: (0264) 3423989						
Sample ID: 84963 - Analysis Completion: 18/10/2011						
Chemicals & Products / LAB Inward : 13552						
TEST REPORT						
Test Report No. : 13552		Date: 18/10/2011				
1. Name of the Customer : Asha Cellulose (I) Pvt.Ltd - 23135						
2. Address : SHEED NO. 303/2, 302/P.VILLAGE-ABRAMA- Abrama-396001, Taluka : Valsad, District : Valsad, GIDC : Not In Gide						
3. Nature of Sample : RFP-Representative, (Imp Type : COM-Com Complaint)						
4. Sample Collected By : F.M.ModLDEE						
5. Quantity of Sample Received : 84963						
6. Code No. of the Sample : 23/09/2011, (1555 to 1555) & 01/10/2011						
7. Date & Time of Collection & Receipt : 01/10/2011 & 18/10/2011						
8. Date of Start & Completion of Analysis : From final outlet of ETP						
9. Sampling Point : -						
10. Flow Details (Remarks) : In to river auranga						
11. Mode of Disposal : Arabian Sea						
12. Ultimate Receiving Body : Arabian Sea						
13. Temperature on Collection : 25 & pH Range on pH Strip :7.8						
14. Carboys Nos for : 9 & Color & Appearance :colourless						
15. Water Consumption & W.W.G (KLPD) : Ind :50.200 , Dom :2.000 & Ind :37.270 , Dom :1.500						
Sr	Parameter	Unit	Test Method	Range of Testing	Limit	Result
1	Temperature	Centigrade	IS 3025 (Part-9)-1984	2°C-30 °C	25	25
2	pH	pH Units	IS 3025 (Part-11)-1983	1-14	8.35	8.35
3	Colour	PC Co. Sc.	IS 3025 (Part-4)-1983 (PC-Co Method)	5-99 Co Pt. Unit	30	30
4	Total Dissolved Solids	mg/l	(2540 C APHA Standard method 21st ed.)	10-10000mg/l	7640	7640
5	Suspended Solids	mg/l	(2540 C APHA Standard method 21st ed.)	20	42	42
6	Ammonical Nitrogen	mg/l	(4500 NH3 B & C APHA 21st ed.)	0.25-1400 mg/l	3.38	3.38
7	Chloride	mg/l	(4500 Cl-B APHA Standard methods 21st ed.)	5-100mg/l	3300	3300
8	Suphate	mg/l	APHA/21st ed/4500 SO4 E	5-40mg/l	300	300
9	Chemical Oxygen Demand	mg/l	APHA/21st ed/5220 B	4.0mg/l	463	463
10	Oil & Grease	mg/l	(5520 B APHA standard methods 21st ed.)	2.0-999800 mg/kg	0.4	0.4
11	B.O.D (3 Days 20°C)	mg/l	(5020 B APHA standard methods 21st ed.)	10-10000mg/l	119	119
Laboratory Remarks : freeze By 436/lab_436 Dt: 19/10/2011 Authorized Signature H.C. Solanki, Lab Head						
Note: 1. * - These parameters are covered under the scope of NABL. 2. The results refer only to the tested samples and applicable parameters. Endorsement of products is neither inferred nor implied. 3. Samples will be destroyed after 15 days from the date of issue of test report unless otherwise specified. 4. This report is not to be reproduced wholly or in part or used in any advertising media without the permission of the Board in writing. 5. The Board is not responsible for the authenticity for the samples not collected by the Board's officials. 6. Total liability of our laboratory is limited to the invoiced amount. Any dispute arising out of this report is subject to Gujarat Jurisdiction only. 7. Permissible Limits as per Schedule VI of EPA Rules, 1986 as amended by Second and Third amendment 1993 for Effluents						
N I C 14/12/2012						

ANALYSIS REPORT FOR WATER / WASTE WATER SAMPLE						
Gujarat Pollution Control Board, Vapi C/5124, GIDC Vapi, Near Hotel Primus, Vapi - 396 195 Tel: (0264) 3423989						
Sample ID: 87591 - Analysis Completion: 06/12/2011						
Chemicals & Products / LAB Inward : 14046						
TEST REPORT						
Test Report No. : 14046		Date: 12/12/2011				
1. Name of the Customer : Asha Cellulose (I) Pvt.Ltd - 23135						
2. Address : SHEED NO. 303/2, 302/P.VILLAGE-ABRAMA- Abrama-396001, Taluka : Valsad, District : Valsad, GIDC : Not In Gide						
3. Nature of Sample : RFP-Representative, (Imp Type : ROUT-Routine Visit)						
4. Sample Collected By : F.M.ModLDEE						
5. Quantity of Sample Received : 87591						
6. Code No. of the Sample : 16/11/2011, (1210 to 1210) & 19/11/2011						
7. Date & Time of Collection & Receipt : 19/11/2011 & 09/12/2011						
8. Date of Start & Completion of Analysis : FROM FINAL OUTLET OF ETP.						
9. Sampling Point : -						
10. Flow Details (Remarks) : IN TO RIVER AURAGA.						
11. Mode of Disposal : Arabian Sea						
12. Ultimate Receiving Body : Arabian Sea						
13. Temperature on Collection : 32 & pH Range on pH Strip :7.8						
14. Carboys Nos for : 3 & Color & Appearance :COLOURELESS.						
15. Water Consumption & W.W.G (KLPD) : Ind :50.200 , Dom :2.000 & Ind :37.270 , Dom :1.500						
Sr	Parameter	Unit	Test Method	Range of Testing	Limit	Result
1	Temperature	Centigrade	IS 3025 (Part-9)-1984	2°C-30 °C	32	32
2	pH	pH Units	IS 3025 (Part-11)-1983	1-14	9.00	7.85
3	Colour	PC Co. Sc.	IS 3025 (Part-4)-1983 (PC-Co Method)	5-99 Co Pt. Unit	10	10
4	Total Dissolved Solids	mg/l	(2540 C APHA Standard method 21st ed.)	10-10000mg/l	2100.00	1460
5	Suspended Solids	mg/l	(2540 C APHA Standard method 21st ed.)	20	100.00	36
6	Ammonical Nitrogen	mg/l	(4500 NH3 B & C APHA 21st ed.)	0.25-1400 mg/l	80.00	0.56
7	Chloride	mg/l	(4500 Cl-B APHA Standard methods 21st ed.)	5-100mg/l	1200.00	480
8	Suphate	mg/l	APHA/21st ed/4500 SO4 E	5-40mg/l	1000.00	15
9	Chemical Oxygen Demand	mg/l	APHA/21st ed/5220 B	4.0mg/l	250.00	28
10	Oil & Grease	mg/l	(5520 B APHA standard methods 21st ed.)	2.0-999800 mg/kg	10.00	N0
11	B.O.D (3 Days 20°C)	mg/l	(5020 B APHA standard methods 21st ed.)	10-10000mg/l	30.00	8
Laboratory Remarks : freeze By 436/lab_436 Dt: 12/12/2011 Authorized Signature H.C. Solanki, Lab Head						
Note: 1. * - These parameters are covered under the scope of NABL. 2. The results refer only to the tested samples and applicable parameters. Endorsement of products is neither inferred nor implied. 3. Samples will be destroyed after 15 days from the date of issue of test report unless otherwise specified. 4. This report is not to be reproduced wholly or in part or used in any advertising media without the permission of the Board in writing. 5. The Board is not responsible for the authenticity for the samples not collected by the Board's officials. 6. Total liability of our laboratory is limited to the invoiced amount. Any dispute arising out of this report is subject to Gujarat Jurisdiction only. 7. Permissible Limits as per Schedule VI of EPA Rules, 1986 as amended by Second and Third amendment 1993 for Effluents						
N I C 14/12/2012						

	
ANALYSIS REPORT FOR AIR TEST TYPE	
Sample ID: 88000 - Analysis Completion: 03/12/2011	
Collection & Location: Jyoti Nagar - 4510	
1. Name & Address of the Unit 2. Address of the Unit 3. Name of the Sample 4. Sample Collection By 5. Date & Time of Collection & Receipt 6. Date of Start & Completion of Analysis 7. Sampling Point 8. Point 9. Place 10. Time & Weight (gm) 11. Temperature at the Collection 12. Volume of Sample 13. Volume of Gas	
14. Remarks	15. Date & Time of Analysis
16. Name of the Analyst	17. Test Method
18. Name of the Laboratory	19. Name of the Laboratory
20. Name of the Laboratory	21. Name of the Laboratory
22. Name of the Laboratory	23. Name of the Laboratory
24. Name of the Laboratory	25. Name of the Laboratory
26. Name of the Laboratory	27. Name of the Laboratory
28. Name of the Laboratory	29. Name of the Laboratory
30. Name of the Laboratory	31. Name of the Laboratory
32. Name of the Laboratory	33. Name of the Laboratory
34. Name of the Laboratory	35. Name of the Laboratory
36. Name of the Laboratory	37. Name of the Laboratory
38. Name of the Laboratory	39. Name of the Laboratory
40. Name of the Laboratory	41. Name of the Laboratory
42. Name of the Laboratory	43. Name of the Laboratory
44. Name of the Laboratory	45. Name of the Laboratory
46. Name of the Laboratory	47. Name of the Laboratory
48. Name of the Laboratory	49. Name of the Laboratory
50. Name of the Laboratory	51. Name of the Laboratory
52. Name of the Laboratory	53. Name of the Laboratory
54. Name of the Laboratory	55. Name of the Laboratory
56. Name of the Laboratory	57. Name of the Laboratory
58. Name of the Laboratory	59. Name of the Laboratory
60. Name of the Laboratory	61. Name of the Laboratory
62. Name of the Laboratory	63. Name of the Laboratory
64. Name of the Laboratory	65. Name of the Laboratory
66. Name of the Laboratory	67. Name of the Laboratory
68. Name of the Laboratory	69. Name of the Laboratory
70. Name of the Laboratory	71. Name of the Laboratory
72. Name of the Laboratory	73. Name of the Laboratory
74. Name of the Laboratory	75. Name of the Laboratory
76. Name of the Laboratory	77. Name of the Laboratory
78. Name of the Laboratory	79. Name of the Laboratory
80. Name of the Laboratory	81. Name of the Laboratory
82. Name of the Laboratory	83. Name of the Laboratory
84. Name of the Laboratory	85. Name of the Laboratory
86. Name of the Laboratory	87. Name of the Laboratory
88. Name of the Laboratory	89. Name of the Laboratory
90. Name of the Laboratory	91. Name of the Laboratory
92. Name of the Laboratory	93. Name of the Laboratory
94. Name of the Laboratory	95. Name of the Laboratory
96. Name of the Laboratory	97. Name of the Laboratory
98. Name of the Laboratory	99. Name of the Laboratory
100. Name of the Laboratory	101. Name of the Laboratory
102. Name of the Laboratory	103. Name of the Laboratory
104. Name of the Laboratory	105. Name of the Laboratory
106. Name of the Laboratory	107. Name of the Laboratory
108. Name of the Laboratory	109. Name of the Laboratory
110. Name of the Laboratory	111. Name of the Laboratory
112. Name of the Laboratory	113. Name of the Laboratory
114. Name of the Laboratory	115. Name of the Laboratory
116. Name of the Laboratory	117. Name of the Laboratory
118. Name of the Laboratory	119. Name of the Laboratory
120. Name of the Laboratory	121. Name of the Laboratory
122. Name of the Laboratory	123. Name of the Laboratory
124. Name of the Laboratory	125. Name of the Laboratory
126. Name of the Laboratory	127. Name of the Laboratory
128. Name of the Laboratory	129. Name of the Laboratory
130. Name of the Laboratory	131. Name of the Laboratory
132. Name of the Laboratory	133. Name of the Laboratory
134. Name of the Laboratory	135. Name of the Laboratory
136. Name of the Laboratory	137. Name of the Laboratory
138. Name of the Laboratory	139. Name of the Laboratory
140. Name of the Laboratory	141. Name of the Laboratory
142. Name of the Laboratory	143. Name of the Laboratory
144. Name of the Laboratory	145. Name of the Laboratory
146. Name of the Laboratory	147. Name of the Laboratory
148. Name of the Laboratory	149. Name of the Laboratory
150. Name of the Laboratory	151. Name of the Laboratory
152. Name of the Laboratory	153. Name of the Laboratory
154. Name of the Laboratory	155. Name of the Laboratory
156. Name of the Laboratory	157. Name of the Laboratory
158. Name of the Laboratory	159. Name of the Laboratory
160. Name of the Laboratory	161. Name of the Laboratory
162. Name of the Laboratory	163. Name of the Laboratory
164. Name of the Laboratory	165. Name of the Laboratory
166. Name of the Laboratory	167. Name of the Laboratory
168. Name of the Laboratory	169. Name of the Laboratory
170. Name of the Laboratory	171. Name of the Laboratory
172. Name of the Laboratory	173. Name of the Laboratory
174. Name of the Laboratory	175. Name of the Laboratory
176. Name of the Laboratory	177. Name of the Laboratory
178. Name of the Laboratory	179. Name of the Laboratory
180. Name of the Laboratory	181. Name of the Laboratory
182	

ANALYSIS REPORT FOR WATER / WASTE WATER SAMPLE		Gujarat Pollution Control Board, Vapi CS014, GIDC Vapi, Near Hsard Prstam, Vapi - 396 195 Tel:(0262) 2432809				
Sample ID:99-506 - Analysis Completed: 05/07/2012						
Chemicals & Products / LAB Inward : 16332						
TEST REPORT						
Test Report No. : 16332		Date: 06/07/2012				
1. Name of the Customer	: Asha Cellulose (D) Pvt.Ltd - 23135					
2. Address	: SHEED NO. 3032, 302,P.VILLAGE-ABRAMA, Abrama-396001, Taluka :Valsad, District : Valsad, GIDC : Not In Gide					
3. Nature of Sample	: REF-Representative, (Type : AFFF Application)					
4. Sample Collected By	: G.V. Patel/ROD Head					
5. Quantity of Sample Received	: 999006					
6. Code No. of the Sample	: 14/06/2012, (1815 to 1815) & 17/06/2012					
7. Date & Time of Collection & Receipt	: 17/06/2012 & 05/07/2012					
8. Date of Start & Completion of Analysis	: ## Final Out of the ETP					
9. Sampling Point	: 11. Flow Details (Remarks)					
10. Flow Details (Remarks)	: Into River Auranga					
11. Mode of Disposal	: Acreauk Sea					
12. Ultimate Receiving Body	: 31 & pH Range on pH Strip :6-7					
13. Temperature on Collection	: 1 & Color & Appearance : Colorless					
14. Carboys Not for	: Ind:50.200 , Dom:2.000 & 17/27.20 , Dom:1.500					
15. Water Consumption & W.W.G.(KL/DP)						
Sl	Parameter	Unit	Test Method	Range of Testing	Limit	Result
1	Temperature	Centigrade	IS 3026 (Part-5)-1984	27-29 °C	31	31
2	pH	pH Scale	IS 3026 (Part-1)-1983	1-14	9.00	7.60
3	Colour	PCU Sec	IS 3026 (Part-4)-1983 (PCU-Method)	2000 Co. Pt. Unit	9	9
4	Total Dissolved Solids	mg/L	2540 C APHA Standard method 21st ed.)	10-10000mg/L	21000	2112
5	Suspended Solids	mg/L	2540 C APHA Standard method 21st ed.)	1000	100	12
6	Ammoniacal Nitrogen	mg/L	4500 HSB B & C APHA 21st ed.)	0-2000 mg/L	50	224
7	Chloride	mg/L	4500 C-18 APHA Standard methods 21st ed.)	10-10000	10000	500
8	Sulphate	mg/L	APHA21st ed 4500 SO4 E	3-40mg/L	10000	10
9	Chemical Oxygen Demand	mg/L	APHA21st ed 5002 B	40mg/L	200	56.0
10	Iron & Omega	mg/L	5550 B APHA standard methods 21st ed.	20.690000 mg/kg	10.00	0.8
11	118 (0-2 days) 279C			10-1000mg/L	30.00	18
Laboratory Remarks : FREEZE BY 236-146, 236 Dt. 06/07/2012				Authorized Signatory H.C. Solanki, Lab Head		
Note: 1. -- These parameters are covered under the scope of NABL. 2. The results refer only to the tested samples and applicable parameters. Endorsement of products is neither intended nor implied. 3. Samples will be destroyed after 15 days from the date of issue of test report unless otherwise specified. 4. This report is not to be reproduced wholly or in part or used in any advertising media without the permission of the Board in writing. 5. The Board is not responsible for the suitability of the samples not collected by the Board's officials. 6. Total liability of our laboratory is limited to the invoiced amount. Any dispute arising out of this report is subject to Gujarat Jurisdiction only. 7. Permissible Limits as per Schedule VI of EPA Rules, 1986 as amended by Second and Third Amendment 1993 for Effluents						

**ANALYSIS REPORT FOR
WATER / WASTE WATER SAMPLE**

Sample ID: 00890 - Analysis Completed: 26/09/2012

Chemicals & Products / LAB Inward : 17281

Gujarat Pollution Control Board, Vapi
CS/24, GIDC Vapi,
Near Hotel Pyram,
Vapi - 396 195
Tele: (0269) 2432089

TEST REPORT

Test Report No.: 17281 Date: 26/09/2012

1. Name of the Customer : Asha Cellulose (I) Pvt.Ltd - 23135
2. Address : SHED NO. 303/2, 303/P, VILLAGE-ABRAMA-
Abrama-396001, Taluka : Valsad, District : Valsad, GIDC : Not In Gide
3. Nature of Sample : REP-Representative, (Imp Type : ROU-Routine Visit)
4. Sample Collected By : B.M.PARMAR,SO
5. Quantity of Sample Received :
6. Code No. of the Sample : 104561
7. Date & Time of Collection & Receipt : 14/09/2012, (1435 to 1435) & 15/09/2012
8. Date of Start & Completion of Analysis : 15/09/2012 & 26/09/2012
9. Sampling Point : # Final Outlet of the ETP - FROM FINAL OUT LET OF ETP
10. Flow Details (Remarks) :
11. Mode of Disposal : IN TO PLANTATION AND IRRIGATION
12. Ultimate Receiving Body : Acrelian Sea
13. Temperature on Collection : 32 & pH Range on pH Strip : 7-8
14. Carboys Nos for : 5 & Color & Appearance : COLOURLESS
15. Water Consumption & W.W.G (KLFD) : Ind : 50.200 , Dom : 2.000 & Ind : 37.270 , Dom : 1.500

Sr	Parameter	Unit	Test Method	Range of Testing	Limit	Result
1	Temperature	Centigrade	IS 3025 (Part-9)-1984	2°C-39 °C		32
2	pH	pH Units	IS 3025 (Part-11)-1983	1-14	9.00	8.92
3	Colour	Pl.Co.Sr.	IS 3025 (Part-4)-1983 (Pl.Co.Method)	2-99 Co.Pl Unit	5	5
4	Total Dissolved Solids	mg/l	(2540 C APHA Standard method 21st ed.)	10-10000mg/l	2,100.00	2042
5	Suspended Solids	mg/l	(2540 C APHA Standard method 21st ed.)	10-10000mg/l	200.00	28
6	Ammoniacal Nitrogen	mg/l	(4500 NH3 B & C APHA, 21st ed.)	0.25-1400 mg/l	2.8	2.8
7	Chloride	mg/l	(4500 Cl-B APHA Standard methods 21st ed.)	5-100mg/l	1,000.00	600
8	Sulphate	mg/l	APHA/21st ed/4500 SO4 E	2-40mg/l	1,000.00	14
9	Chemical Oxygen Demand	mg/l	APHA/21st ed/5220 B	4-9mg/l	88	88
10	Oil & Grease	mg/l	(5520 B APHA standard methods 21st ed.)	2.0-200000 mg/kg	10.00	0.8
11	B.O.D (3 Days 20°C)	mg/l	(5520 B APHA standard methods 21st ed.)	10-10000mg/l	100.00	24

Laboratory Remarks : FREEZE By 236-lab, 236 Dt. 26/09/2012

Authorized Signature
D. N. Vasadia, Lab Head

Note:
1. * - These parameters are covered under the scope of NABL.
2. The results refer only to the tested samples and applicable parameters. Endorsement of products is neither inferred nor implied.
3. Samples will be destroyed after 15 days from the date of issue of test report unless otherwise specified.
4. This report is not to be reproduced wholly or in part or used in any advertising media without the permission of the Board in writing.
5. The Board is not responsible for the authenticity for the samples not collected by the Board's officials.
6. Total liability of our laboratory is limited to the invoiced amount. Any dispute arising out of this report is subject to Gujarat Jurisdiction only.
7. Permissible Limits as per Schedule VI of EPA Rules, 1986 as amended by Second and Third amendment 1993 for Effluents

14/12/2012

**ANALYSIS REPORT FOR
WATER / WASTE WATER SAMPLE**

Sample ID: 103676 - Analysis Completed: 23/10/2012

Chemicals & Products / LAB Inward : 13428

Gujarat Pollution Control Board, Surat
338, Belgium Square
Typical 1st Floor, Opp. Linear Bus Stand
Ring Road, SURAT
Tele: (0261) 2442696

TEST REPORT

Test Report No.: 13428 Date: 26/10/2012

1. Name of the Customer : Asha Cellulose (I) Pvt.Ltd - 23135
2. Address : SHED NO. 303/2, 303/P, VILLAGE-ABRAMA-
Abrama-396001, Taluka : Valsad, District : Valsad, GIDC : Not In Gide
3. Nature of Sample : REP-Representative, (Imp Type : VIG-By Vigilance Team)
4. Sample Collected By : V. D. Rakhola,DEE
5. Quantity of Sample Received :
6. Code No. of the Sample : 105076
7. Date & Time of Collection & Receipt : 24/09/2012, (1220 to 1220) & 25/09/2012
8. Date of Start & Completion of Analysis : 25/09/2012 & 23/10/2012
9. Sampling Point : # Final Outlet of the ETP - From final out let of the ETP
10. Flow Details (Remarks) : yes
11. Mode of Disposal : River Aaranga through w/g pipeline
12. Ultimate Receiving Body : Acrelian Sea
13. Temperature on Collection : 32 & pH Range on pH Strip : 7 to 8 on PH strip
14. Carboys Nos for : 1 & Color & Appearance : COLOURLESS
15. Water Consumption & W.W.G (KLFD) : Ind : 50.200 , Dom : 2.000 & Ind : 37.270 , Dom : 1.500

Sr	Parameter	Unit	Test Method	Range of Testing	Limit	Result
1	Temperature	Centigrade	IS 3025 (Part-9)-1984	2°C-39 °C		32
2	pH	pH Units	IS 3025 (Part-11)-1983	1-14	9.00	8.76
3	Colour	Pl.Co.Sr.	IS 3025 (Part-4)-1983 (Pl.Co.Method)	2-99 Co.Pl Unit	5	10
4	Total Dissolved Solids	mg/l	(2540 C APHA Standard method 21st ed.)	10-10000mg/l	2,100.00	1424
5	Suspended Solids	mg/l	(2540 C APHA Standard method 21st ed.)	10-10000mg/l	100.00	40
6	Ammoniacal Nitrogen	mg/l	(4500 NH3 B & C APHA, 21st ed.)	0.25-1400 mg/l	50.00	3.60
7	Chloride	mg/l	(4500 Cl-B APHA Standard methods 21st ed.)	5-100mg/l	1,000.00	600
8	Sulphate	mg/l	APHA/21st ed/4500 SO4 E	2-40mg/l	1,000.00	119
9	Chemical Oxygen Demand	mg/l	APHA/21st ed/5220 B	4-9mg/l	250.00	30
10	Oil & Grease	mg/l	(5520 B APHA standard methods 21st ed.)	2.0-200000 mg/kg	10.00	0.4
11	B.O.D (3 Days 20°C)	mg/l	(5520 B APHA standard methods 21st ed.)	10-10000mg/l	30.00	10

Laboratory Remarks : APPROVED By 466-sur, 466 Dt. 26/10/2012

Authorized Signature
A.G. Patel, R.O Head

Note:
1. * - These parameters are covered under the scope of NABL.
2. The results refer only to the tested samples and applicable parameters. Endorsement of products is neither inferred nor implied.
3. Samples will be destroyed after 15 days from the date of issue of test report unless otherwise specified.
4. This report is not to be reproduced wholly or in part or used in any advertising media without the permission of the Board in writing.
5. The Board is not responsible for the authenticity for the samples not collected by the Board's officials.
6. Total liability of our laboratory is limited to the invoiced amount. Any dispute arising out of this report is subject to Gujarat Jurisdiction only.
7. Permissible Limits as per Schedule VI of EPA Rules, 1986 as amended by Second and Third amendment 1993 for Effluents

14/12/2012

**ANALYSIS REPORT FOR
WATER / WASTE WATER SAMPLE**

Sample ID: 00890 - Analysis Completed: 01/11/2012

Chemicals & Products / LAB Inward : 17875

Gujarat Pollution Control Board, Vapi
CS/24, GIDC Vapi,
Near Hotel Pyram,
Vapi - 396 195
Tele: (0269) 2432089

TEST REPORT

Test Report No.: 17875 Date: 01/11/2012

1. Name of the Customer : Asha Cellulose (I) Pvt.Ltd - 23135
2. Address : SHED NO. 303/2, 303/P, VILLAGE-ABRAMA-
Abrama-396001, Taluka : Valsad, District : Valsad, GIDC : Not In Gide
3. Nature of Sample : REP-Representative, (Imp Type : ROU-Routine Visit)
4. Sample Collected By : J.M.Chandhary,DEE
5. Quantity of Sample Received :
6. Code No. of the Sample : 106090
7. Date & Time of Collection & Receipt : 17/10/2012, (1255 to 1255) & 18/10/2012
8. Date of Start & Completion of Analysis : 18/10/2012 & 01/11/2012
9. Sampling Point : # Final Outlet of the ETP -
10. Flow Details (Remarks) :
11. Mode of Disposal : In to River Oranga through w/g pipeline
12. Ultimate Receiving Body : Acrelian Sea
13. Temperature on Collection : 29 & pH Range on pH Strip : 7-8
14. Carboys Nos for : 5 & Color & Appearance : colourless
15. Water Consumption & W.W.G (KLFD) : Ind : 50.200 , Dom : 2.000 & Ind : 37.270 , Dom : 1.500

Sr	Parameter	Unit	Test Method	Range of Testing	Limit	Result
1	Temperature	Centigrade	IS 3025 (Part-9)-1984	2°C-39 °C		30
2	pH	pH Units	IS 3025 (Part-11)-1983	1-14	9.00	8.38
3	Colour	Pl.Co.Sr.	IS 3025 (Part-4)-1983 (Pl.Co.Method)	2-99 Co.Pl Unit	5	5
4	Total Dissolved Solids	mg/l	(2540 C APHA Standard method 21st ed.)	10-10000mg/l	2,100.00	1018
5	Suspended Solids	mg/l	(2540 C APHA Standard method 21st ed.)	10-10000mg/l	100.00	2
6	Ammoniacal Nitrogen	mg/l	(4500 NH3 B & C APHA, 21st ed.)	0.25-1400 mg/l	60.00	ND
7	Chloride	mg/l	(4500 Cl-B APHA Standard methods 21st ed.)	5-100mg/l	1,000.00	300
8	Sulphate	mg/l	APHA/21st ed/4500 SO4 E	2-40mg/l	1,000.00	17
9	Chemical Oxygen Demand	mg/l	APHA/21st ed/5220 B	4-9mg/l	250.00	59.0
10	Oil & Grease	mg/l	(5520 B APHA standard methods 21st ed.)	2.0-200000 mg/kg	10.00	0.8
11	B.O.D (3 Days 20°C)	mg/l	(5520 B APHA standard methods 21st ed.)	10-10000mg/l	30.00	15

Laboratory Remarks : FREEZE By 236-lab, 236 Dt. 01/11/2012

Authorized Signature
D. N. Vasadia, Lab Head

Note:
1. * - These parameters are covered under the scope of NABL.
2. The results refer only to the tested samples and applicable parameters. Endorsement of products is neither inferred nor implied.
3. Samples will be destroyed after 15 days from the date of issue of test report unless otherwise specified.
4. This report is not to be reproduced wholly or in part or used in any advertising media without the permission of the Board in writing.
5. The Board is not responsible for the authenticity for the samples not collected by the Board's officials.
6. Total liability of our laboratory is limited to the invoiced amount. Any dispute arising out of this report is subject to Gujarat Jurisdiction only.
7. Permissible Limits as per Schedule VI of EPA Rules, 1986 as amended by Second and Third amendment 1993 for Effluents

14/12/2012

Annexure -2: Copy of Show Cause Notice with their Compliance

SHOW CAUSE NOTICE

WHEREAS you are having an industrial plant at Plot no - 303/2, 303/p, Abrama, Ta: Valsad, Dist: Valsad

AND WHEREAS the Gujarat pollution control Board has granted you consent under the provisions of Water Act by its consent order no 9752 dated 16/11/2007 for the operation of the industrial plant.

AND WHEREAS your unit is visited on 10/3/2010 under Section -23 of the Water Act by the authorized officer of the Board w.r.t report published in daily news paper "Gujarat Samachar" dtd. 10/03/2010 regarding fish killing in to river auranga at Valsad, nr Railway Bridge, Lilapore due to polluted water discharge in to the river by various industrial units.

During visit it is observed that production plant is found in operation. Generated w/w from the process plant is directly discharge in to river auranga without treatment through bypass line provided from neutralization tank through the final discharge point of factory drain. One untreated w/w sample is collected from the final discharge point of factory drain leading to river auranga having @ 8 pH and 45 ° C temperature. As per annual action plan of the Board it is required to provide a safe disposal point for disposal of treated wastewater and treat the wastewater according to GPCB norms.

You are, therefore, called upon to show cause, within 15 days from the date of receipt of this notice, as to why legal action should not be initiated against you.

For and on behalf of
Gujarat Pollution Control Board
(V.R.Patel)
REGIONAL OFFICER

NO-GPCB-ID-23135/ 51
Issued to:
M/S. Asha cellulose (I) Pvt. Ltd,
Plot no - 303/2, 303/p,
Abrama,
Ta: Valsad, Dist: Valsad



xxi At least 5 % of the total cost of the project should be earmarked towards the Enterprise Social Commitment (ESC) based on local needs and action plan with financial and physical breakup/ details should be prepared and submitted to the Ministry's Regional office at Bhopal, Implementation of such program should be ensured accordingly in a time bound manner.

We have earmarked 5% of the total project cost (i.e. Rs. 75 lakhs) for the Enterprise Social Commitment (ESC) based on local needs. We have done CSR i.e. Rs. 14.19 lakhs in the year of 2015 to 2017 , Rs. 2.57 lakhs in the year of 2017-2018. Rs. 5,67,300 in the year of 2018-2019.

We are contributing regularly towards ESC/CSR for the last many years. Copy of Year wise details of contributions are enclosed as herewith. Receipts of contributions are also enclosed.

Balance amount will be contributed in next 2 to 3 years.

Sight Savers

45, First Floor, Okha Industrial Estate,
Phase III, New Delhi - 110020
Phone : +91 11 65955511/33
+91 11 41017231
E-mail : support@sight Savers.org
Website : www.sightsaversindia.in

Donor ID: SSI2016-19536 Receipt no: SS-R-16-16194
Acknowledgement no: DEL-16-15366 Receipt date: 10-Nov-2016

DONATION RECEIPT

Mr. Babubhai Mehta
Asha Cellulose Pvt Ltd
Near Water Works, Abrama
Valsad
Valsad - 396001 (Gujarat - India)
Mobile: 9824217170

We confirm the receipt of donation of INR 10500.00 (Rupees Ten Thousand Five Hundred Only) VIDE Cheque/DD No. 009466 Dated 19-10-2016 Drawn on BANK OF BARODA.

Donation Pledge	Amount [INR]
Sight restoration surgeries	10500.00

The receipt issued is subject to realization of the donation amount.
All donations are eligible for 50% tax exemption under section 80G of Income Tax Act
No. DIT (E) MC/80-G/2435/2007/2008-09 (perpetually valid)
PAN No. of the organization - AAATR0444H

*This is a computer-generated receipt and requires no signature.

Sight Savers

સતીદ નં. 1715 તારીખ 14-11-2016

શ્રી Asha Cellulose Pvt Ltd

શ્રી/શ્રીમતી/શ્રી

આપના તરફથી સંસ્થાને નીચે જણાવેલ વિગત મુજબ રૂ. 25000/-
અંક રૂપિયા Twenty Five Thousand Only
ચેક/ડી/ડ્રાફ્ટ નં. 009466 એ રૂ. 25000/-
પ્રારા મળ્યા છે, જેનો સત્કાર સ્વીકાર કરીએ છીએ.

ક્ર.નં.	વિગત	રકમ રૂ.
1.	આરુપણ સભ્ય નોંધણી	
2.	આરુપણ સભ્ય - વાર્ષિક વિભાગ ખર્ચ	વર્ષ:
3.	વાર્ષિક સભ્ય ફી	વર્ષ:
4.	સંસ્થાના વર્ગ - દરમિયાન ફી	માસ:
5.	સંસ્થાના વર્ગ નોંધણી / રકમ ફી	રકમ:
6.	પ્રાદેશ / દાન	
7.	Trust Fund	25000.00
	કુલ રકમ	25000.00

The Donation given to this trust is eligible for deduction IT PAN AAATK2445H
U/s 80G (5) (vi) of I.T. Act 1961 vide Letter
No. CIT/VL/TECH/SK08-09 Dt. 07-04-2008 of CIT, Valsad

સંસ્થાના નં. 1715, બેંક ઓફ ઇન્ડિયા લિમિટેડ નં. 009466, વાલસાડ-396001.
સંસ્થાના નં. 009466, વાલસાડ-396001.
Kalyan Trust Registration No. F-15/Valsad Dt. 03-03-1987
E-mail: kalyantrust@gmail.com

SAMAST PATIDAR AAROGYA TRUST
Near Sumul Dairy, Vastadevdi Road, Surat - 395004

Trust Registration No. : E/7373/SURAT PAN No. : AAMTS5310F
Receipt No. : SPAT/2017-2018/1907 Receipt Date : 19-12-2017
Date : 26-12-2017

Received with thanks from M/S. ASHA CELLULOSE I PVT LTD having PAN / ID No. AACCA3592G and address ASHA HOUSE, 808 / C, DR.B.A.ROAD, DADAR I.T., MUMBAI

As per below particulars:

Corpus Fund	Rs.	200,000.00
-------------	-----	------------

In Words: Two Lakh Rupees received through Cheque no. 002416, drawn on BOB, CHANDAVARKAR ROAD, MUMBAI.

Corpus Fund given to trust, is exempt u/s. 80G(5) of the Income Tax Act, 1961 vide exemption Certificate No. SRT/CIT-III(Tech)/80G(5)/SPAT/2013-14 Dated: 24/07/2013

For Samast Patidar Aarogya Trust

Trustee / Authorized Person Signature of Donor

Exemption Certificate No.
Surat/CIT-III(Tech)/80G(5)/SPAT/2013-14
Dated - 24/07/2013
u.e.f. 08/04/2013

Sight Savers

સતીદ નં. 159 તારીખ 14-11-2019

શ્રી Asha Cellulose Pvt Ltd

શ્રી/શ્રીમતી/શ્રી

આપના તરફથી સંસ્થાને નીચે જણાવેલ વિગત મુજબ રૂ. 25000/-
અંક રૂપિયા Twenty Five Thousand Only
ચેક/ડી/ડ્રાફ્ટ નં. 009466 એ રૂ. 25000/-
પ્રારા મળ્યા છે, જેનો સત્કાર સ્વીકાર કરીએ છીએ.

ક્ર.નં.	વિગત	રકમ રૂ.
1.	આરુપણ સભ્ય ફી	
2.	આરુપણ સભ્ય - વાર્ષિક વિભાગ ખર્ચ	વર્ષ:
3.	વાર્ષિક સભ્ય ફી	વર્ષ:
4.	સંસ્થાના વર્ગ - દરમિયાન ફી	માસ:
5.	સંસ્થાના વર્ગ નોંધણી / રકમ ફી	રકમ:
6.	પ્રાદેશ / દાન	
7.	Trust Fund	25000.00
	કુલ રકમ	25000.00

The Donation given to this trust is eligible for deduction IT PAN AAATK2445H
U/s 80G (5) (vi) of I.T. Act 1961 vide Letter
No. CIT/VL/TECH/SK08-09 Dt. 07-04-2008 of CIT, Valsad

સંસ્થાના નં. 159, બેંક ઓફ ઇન્ડિયા લિમિટેડ નં. 009466, વાલસાડ-396001.
સંસ્થાના નં. 009466, વાલસાડ-396001.
Kalyan Trust Registration No. F-15/Valsad Dt. 03-03-1987
E-mail: kalyantrust@gmail.com

Mr. Ashish, Thanks for your Co-operation Harshad Mavani

Mr. Ashish, Thanks for your Co-operation Harshad Mavani

દ્રુષ્ટ રજુ નં. ૬/૧૭૮૮/ભાવનગર ૧૧ શ્રી સત્યજીત આદિનાથજી નમઃ ૧૧ શ્રી મહિ-પુષ્પ-દુર્ગા-કમલ-વંશ-પ્રભાચંદ્રશાસ્ત્રીજી સંસ્કૃતિ નામ ૧૧ શ્રીમઃ (૦૨૬૨૨)૨૬૮૦૮૦

શ્રી પ્રભા-દેવ-કામધેનુ-ગિરિવિહાર ટ્રસ્ટ
સંચાલિત પંચગવ્ય આધારિત

રોડ સિકલાલજી માધિકચંદ્ર ધારીવાલ કેન્સર હોસ્પિટલ

દાન પદ્ધતિ નંબર: 5978 તારીખ: 6/2/19

નેશનલ હાઇવે, વાઘલધરા, જી. પલસાડ, પીન : ૩૯૬૩૭૫

શ્રીમાન/શ્રીમતી શ્રી Asha Cellulose (P) Pvt Ltd.
Asha House, 808/C, Dr. B.N. Road, Andhera T-1, Mumbai-14, Pan-AACCA 35026

આપના તરફથી નીચે મુજબ રકમ દાન મળેલ છે, જે આભાર સહ સ્વીકારેલ છે.

અ.નં.	વિગત	રકમ
૧	હોસ્પિટલ સારવાર નિભાવ ફંડ ખાતે ભેટ	
૨	હોસ્પિટલ અસહનિયમિત ફંડ ખાતે ભેટ	5,00,000/-
૩	સવારની નવકારણી ખાતે ભેટ	
૪	ભખોરના જમણાણાં ખાતે ભેટ	
૫	આખા દિવસની ભક્તિ ખાતે ભેટ	
૬	આચંચિલ ભક્તિ ખાતે ભેટ	
૭	ઉકામેલ પાણી ખાતે ભેટ	
૮	ગોશાળા સાધારણ ખાતે ભેટ	
૯	અન્ય	

જત આપના તરફથી સંસ્થાને રોક / દ્રુષ્ટ / રોકડા અંતે રૂપિયા 5,00,000/- મળ્યા છે.

તે ઉપર મુજબ ખાતે જમા કરેલ છે. કુલ રૂ. 5,00,000/-

રોક / દ્રુષ્ટ નં. 6/2/19

આપનારની સહી Bank of Baroda Chandramukhi ગિરિવિહાર

લેનારની સહી

Income Tax Exemption under No. DT(E)500(5)1444/06-07 valid from 1-04-07 to 31-3-10
Registration Number: 04190004 under foreign contribution DT 2012/06
The Exemption is valid from 1-4-2019 PAN No. AAATP-2880P

શ્રી અલેશા નમઃ શ્રીમઃ ૧૧ સત્યજીત આદિનાથજી નમઃ ૧૧ શ્રી મહિ-પુષ્પ-દુર્ગા-કમલ-વંશ-પ્રભાચંદ્રશાસ્ત્રીજી સંસ્કૃતિ નામ ૧૧ શ્રીમઃ (૦૨૬૨૨)૨૬૮૦૮૦

સહકાર મહિલા ટ્રસ્ટ
www.sahakarmahilatruster.com

રજુ. નં. :- E/4859/ભૂલ Pan No. AAETS.5121L

૨/૨૦૧, ઠાલીમગર સોનાવરી, ઉલનામેલ રોડ, સુરત-૩૬૪ ૨૧૦.

રકીદ ક્રમાંક :- 984 તારીખ :- 9/06/2019

શ્રી/શ્રીમતી/શ્રી ASHA CELLULOSE (P) LTD.

સરનામું :- Valsad આપના તરફથી

પેટે અંકે રૂપિયા Two Thousand Five Hundred only

રોકડા/રોકડા 5500/-

આ મળેલ છે. જે આભાર સહ સ્વીકારેલ છે.

The donation to this trust is exempt u/s. 80G(5) of the I.T. Act, 1961 vide letter no. SRT/CIT-ITO(TECH)/80G(5)/2018-19 in perpetuity

સહકાર મહિલા ટ્રસ્ટ

દ્રુષ્ટ રજુ નં. ૬/૧૭૮૮/ભાવનગર ૧૧ શ્રી સત્યજીત આદિનાથજી નમઃ ૧૧ શ્રી મહિ-પુષ્પ-દુર્ગા-કમલ-વંશ-પ્રભાચંદ્રશાસ્ત્રીજી સંસ્કૃતિ નામ ૧૧ શ્રીમઃ (૦૨૬૨૨)૨૬૮૦૮૦

શ્રી પ્રભા-દેવ-કામધેનુ-ગિરિવિહાર ટ્રસ્ટ
સંચાલિત

શાહ લીલાચંદ તારાચંદ ગિરિવિહાર પાંજરાપોળ

દાન પદ્ધતિ નંબર: 14012 તારીખ: 16/7/19

મુક્તિનગર, ચેત્રુજી દેવ, પાલિતાણા.
શ્રી મુક્તિ ચંદ્ર અમણ આરાધના ટ્રસ્ટ, ગિરિવિહાર, પાલિતાણા - ૩૬૪૨૭૦

શ્રીમાન/શ્રીમતી શ્રી Asha Cellulose (P) Pvt Ltd.
Asha House 808/C Dr. B.N. Road, Andhera T-1, Mumbai-14, Pan-AACCA 35026

આપના તરફથી નીચે મુજબ રકમ દાન મળેલ છે, જે આભાર સહ સ્વીકારેલ છે.

અ.નં.	વિગત	રકમ
૧	જીવદલા ભેટ ખાતે	10,00,000/-
૨	દાસચારા/અનાજ ભેટ ખાતે	
૩	દવાખર્ચ પેટે ભેટ ખાતે	
૪	પાંજરાપોળ નિભાવ ભેટ ખાતે	
૫	કાચમિ તિથિ ભેટ ખાતે	
૬	કબૂતરને ચણા ભેટ	
૭	કુતરાના ચોટલા ખાતે ભેટ	
૮	જીવ છોડાવવાના ભેટ	
૯	અન્ય	

જત આપના તરફથી સંસ્થાને રોક / દ્રુષ્ટ / રોકડા અંતે રૂપિયા 10,00,000/- મળ્યા છે.

તે ઉપર મુજબ ખાતે જમા કરેલ છે. કુલ રૂ. 10,00,000/-

રોક / દ્રુષ્ટ નં. 16/7/19

આપનારની સહી Bank of Baroda Chandramukhi ગિરિવિહાર

લેનારની સહી

Income Tax Exemption under No. DT(E)500(5)1444/06-07 From 1-04-10
Registration Number: 04190004 under foreign contribution DT 2012/06
The Exemption is valid from 1-4-2019 PAN No. AAATP-2880P

Sr. No	CONDITIONS	COMPLIANCE
3.2	The quantity of the trade effluent discharge from the industry shall not exceed 121.5 KLD . Entire effluent shall be treated in ETP, followed by RO and MEE and achieve zero liquid discharge condition.	We are not exceeding generation of industrial wastewater more than 121.5 KLD. The data of effluent generation is regularly updated in GPCB XGN We have installed ETP of adequate capacity with primary, secondary and tertiary treatment facility. This ETP is followed by RO and MEE to achieve zero liquid discharge Attachment - 3 (ETP Flow Diagram)
3.3	The quantity of Sewage effluent from the industry shall not exceed 1.5 KLD .	We are not exceeding generation of sewage/domestic effluent more than 1.5 KLD
3.4	Domestic effluent shall be disposed off through septic tank/soak pit system.	We have installed adequate capacity of septic tank/soak pit for the disposal of domestic effluent.
4 CONDITIONS UNDER THE AIR ACT:		
4.1	The following shall be used as fuel in the boilers, Hot Air Generation & D.G. Sets.	We are using Natural gas, Furnace Oil and LDO in our boiler and Hot air generator. HSD is used in DG, which is being operated during emergency & at the time of power cut only
4.2	The flue gas emission through existing stack shall conform to the following standards:	<ul style="list-style-type: none"> Flue Gas emission from boiler is thru 30 M height self-supported chimney. Spin Flash dryer exhaust is thru 11 M height chimney We are operating and maintaining our air pollution control equipment like dust collector, cyclone separator and bag filter We are maintaining norms of flue gas emission as specified by the Board. Flue Gas Monitoring Report as Attachment - 4
4.3	The process emission through various stacks / Vent of reactors, process, vessel shall conform to the following standards.	We are maintaining the norms of process gas emission. Stack Monitoring Report as Attachment - 4

Sr. No	CONDITIONS	COMPLIANCE
4.4	The concentration of the following substances in the ambient air within the premises of the industry and at a distance of 10 meters from the source (other than the stack/ vent with height of more than 9 meters from the ground level) shall not exceed the following levels:	We are maintaining the ambient air quality within the premises and analyze regularly to ensure the quality within the premises as per norms. Ambient Monitoring Report as Attachment - 5
4.5	The applicant shall provide portholes, ladder, platform etc at chimney(s) for monitoring the air emissions and the same shall be open for inspection to/and for use of Board's staff. The chimney(s) vents attached to various sources of emission shall be designed by numbers such as S-1, S-2, etc. and these shall be painted / displayed to facilitate identification.	We have provided adequate stack monitoring facility like portholes, ladder, platform etc. at chimney(s) for monitoring. Phot of portholes, ladder, platform at chimney Attachment - 6
4.6	The industry shall take adequate measures for control of noise levels from its own sources within the premises so as to maintain ambient air quality standards in respect of noise to less than 75 dB (a) during day time and 70 dB (A) during night time. Daytime is reckoned in between 6 a.m. and 10 p.m. and nighttime is reckoned between 10 p.m. and 6 a.m.	We as industry takes adequate measures for control of noise levels within the premises so as to maintain ambient air quality standards in respect of noise to less than 75 dB (a) during day time and 70 dB (A) during night time. Controlling noise level of DG (which is being operated during emergency only) by regular maintenance
5 GENERAL CONDITIONS:		
5.1	Any change in personnel, equipment or working conditions as mentioned in the consents form/order should immediately be intimated to this Board.	Agreed
6 AUTHORISATION UNDER HAZARDOUS WASTE AND OTHER WASTE (MANAGEMENT AND TRANSBOUNDARY MOVEMENT) RULES-2016, FORM-2 (SEE RULE 6(2))		
6.1	Number of authorization: AWH-87084, Date of issue: 12/07/2017.	---
6.2	Reference of authorization: AWH-122307 and Date: 23/05/2017.	-----
6.3	M/s. ASHA CELLULOSE (I) PVT. LTD is hereby granted an authorization based on the enclosed signed inspection report for generation, collection, reception, storage, transport, reuse, recycling, recovery, pre- processing, co-processing, utilization, treatment, disposal or any other use of hazardous or other waste or both on the premises situated at Plot No. Shed No. 303/2,302/P, Village: Abrama, Abrama-369001, Dist: Valsad.	---

Sr. No	CONDITIONS	COMPLIANCE
6.4	The authorization shall be valid for a period of 31/03/2022 .	---
6.5	The authorization is subject to the following general and specific conditions:	---
A GENERAL CONDITIONS UNDER HAZARDOUS AND OTHER WASTES (M&TM) RULES-2016.		
1	The Authorized person shall comply with the Provisions of the Environment (Protection) Act-1986 and rules made there under.	We, as Industry authorized person complying with the Provisions of the Environment (Protection) Act- 1986 and rules made there under.
2	The Authorization or its renewal shall be produced for inspection at the request of an officer Authorized by the State Pollution Control Board.	We will produce all related documents for the inspection at the request of an officer Authorized by the State Pollution Control Board.
3	The persons authorized shall not rent, lend, sell, transfer or otherwise transport the hazardous and other wastes except what is permitted through this Authorization.	Agreed. We will not rent, land, sell, transfer or otherwise transport the hazardous and other wastes except what is permitted through authorization
4	Any unauthorized change in personnel, equipment or working conditions as mentioned in the application by the persons authorized shall constitute a breach of this authorization.	Agreed
5	The person authorized shall implement Emergency Response Procedure (ERP) for which this authorization is being granted considering all site specific possible scenarios such as spillages, leakages, fire etc. and their possible impacts and also carry out mock drill in this regard at regular interval of time.	We have already made emergency response plan and implemented the same. We have also carried out mock drill for possible scenarios such as Spillages, leakages, fire et. Attachment - 7 (ERP) Attachment - 8 & 8A (Mock Drill)
6	The person authorize shall comply with the provisions outlined in the Central Pollution Control Board guidelines on " implementing Liabilities for Environmental Damages due to Handling and Disposal of Hazardous Wastes and penalty".	We are complying with the guide line of CPCB for implementing Liabilities for Environmental Damages due to Handling and Disposal of Hazardous Wastes and penalty". Attachment - 9 (PLI Policy)
7	It is the duty of the authorized person to take prior permission of the State Pollution Control Board to close down the facility.	Agreed

Sr. No	CONDITIONS	COMPLIANCE
8.	The imported hazardous and other wastes shall be fully insured for transit as well as for any accidental occurrence and its clean- up operation.	Our hazardous waste is stored in dedicated and secured area. It is transported in approved vehicle with all necessary precautions and documents
9.	The record of consumption and fate of the imported hazardous and other wastes shall be maintained.	Not applicable, as we are not importing any hazardous waste
10.	The hazardous and other waste which gets generated during recycling or reuse or recovery or pre-processing or utilization of imported hazardous or other wastes shall be treated and disposed of as per specific conditions of authorization.	The hazardous and other waste which gets generated are treated and disposed of as per specific conditions of authorization.
11.	The importer or exporter shall bear the cost of import or export and mitigation of damages if any.	Not applicable
12.	An application for the renewal of an authorization shall be made as laid down under these rules.	Agreed
13.	Any other conditions for compliance as per the guidelines issued by the Ministry of Environment, Forest and Climate Change or Central Pollution Control Board from time to time.	We are regularly submitting return filed by June 30th for the period ensuing 31 st March of the year.
14.	Annual return shall be filed by June 30th for the period ensuing 31 st March of the year.	Agreed
B. SPECIFIC CONDITIONS (WHICHEVER IS APPLICABLE)		
1.	The authorized actual of hazardous and other waste shall maintain records of hazardous and other wastes purchased in a passbook issued by the State Pollution Control Board along with the authorization.	We are maintaining the records for the hazardous and other waste as per authorization and submitting thru GPCB XGN on monthly basis
2.	Handling over the hazardous and other wastes to the authorized actual user shall be only after making the entry into the passbook of the actual user.	We are Handling over the hazardous and other wastes to the authorized actual users thru Manifest Attachment - 10 (Manifest)
3.	In case of renewal of authorization, a self-certified compliance report in respect of effluent, emission standards and the conditions specified in the authorization for hazardous and other wastes shall be submitted to SPCCB.	Agreed
4.	The occupier of the facility shall comply standards operating procedure / guidelines published by MoEF & CC or CPCB or GPCB from time to time.	We are complying with standards operating procedure/guidelines published by MoEF & CC or CPCB or GPCB from time to time.
5.	Unit shall comply provisions of E-Waste Management) Rules, 2016.	Agreed

ii	No further expansion or modifications in the plant shall be carried out without prior approval of the Ministry of	We assure you that; we will not carry out any expansion or modification without
----	---	---

	Environment and Forests in case of deviations or alterations in the project proposal from those submitted to this Ministry for clearance a fresh reference shall be made to the Ministry to assess the adequacy of conditions imposed and to add additional environmental protection measures required, if any.						approval of the Ministry of Environment and Forests. In case of deviations or alterations in the project proposal from those submitted to this Ministry for clearance, we will submit the fresh application to the Ministry to assess the adequacy of conditions imposed and to add additional environmental protection measures required.			
iii.	The locations of ambient air quality monitoring stations shall be decided in consultation with the state Pollution Control board (SPCB) and it shall be ensured that at least one stations in installed in the up wind and downwind direction as well as where maximum ground level concentrations are anticipated.						We have decided the location of the ambient air monitoring station in consultation with the GPCB officers and it is in the up wind and downwind direction as well as where maximum ground level concentrations are anticipated. We are regularly monitored level of PM ₁₀ ,SO ₂ ,NO _x , VOC and CO ,in ambient air through NABL accredited laboratory M/S Ecosystem Resource Management Pvt. Limited, Surat on monthly basis.			
iv.	The overall noise levels in and around the plant area shall be kept well within the standards by providing noise control measures including acoustic hoods, silencers, enclosures etc. on all sources of noise generation. The ambient noise levels shall conform to the standards prescribed under Environment (protection) Act, 1986 Rules,1989 viz. 75 dBA (day time) and 70 dBA (night time).						We have taken adequate measures to control noise level within the premises by carrying our regular maintenance to the machineries and provided acoustic enclosure to the D G set. We are regularly monitored level of noise at various places within the premises through NABL accredited laboratory M/S Ecosystem Resource Management Pvt. Limited, Surat on monthly basis. Summary of the noise level monitoring are as under;			
	No.	Date	Locations & Results (Day Time)				Locations & Results (Night Time)			
			Near ETP	Near Boiler House	Near Main Gate	Outside Production Plant	Near ETP	Near Boiler House	Near Main Gate	Outside Production Plant
	1	07/04/2019	67.6	69.8	64.9	65.2	66.3	67.9	62.8	63.5
	2	11/05/2019	67.9	70.3	64.6	65.7	65.9	68.3	62.6	63.8
	3	04/06/2019	68.2	69.8	65.2	65.8	66.8	68.5	63.2	64.2
	4	09/07/2019	68.0	70.5	65.0	66.0	67.2	68.7	62.6	64.4
	5	16/08/2019	68.4	70.7	64.7	65.8	66.4	68.2	63.0	63.7
	6	05/09/2019	68.2	70.5	65.4	66.2	66.8	68.6	63.3	63.6
		Min.	67.6	69.8	64.6	65.2	65.9	67.9	62.6	63.5

		Max.	68.4	70.7	65.4	66.2	67.2	68.7	63.3	64.4	
		G.P.C.B. Limits	75.0 dB(A)				70.0 dB(A)				
Noise level monitoring was carried out by NABL accredited laboratory M/S Ecosystem Resource Management Pvt. Limited, Surat. (NABL Certificate No. TC- 6603 (in lieu of T02013) dated 26/10/2017 valid until: 25/10/2019											
v.	The Company shall harvest rainwater from the roof-tops of the building and storm water drains to recharge the surface as well as rainwater from the roof-tops of the buildings and storm water drains to recharge the ground water and use the same water for the process activities of the project to conserve fresh water.						We have provided rain water harvesting at the top of the office area and made collection tank of 100 m3 capacity for the collection of rain water. The collected rain water is utilized for process to minimize the fresh water consumption. We have also made arrangement to recharge the bore well with storm water.				
											
vi.	During transfer of materials, spillages shall be avoided and garland drains be constructed to avoid mixing of accidental spillages with domestic waste water and storm water drains.						We have constructed garland drain nearby by the storage tanks of liquid raw materials to avoid mixing of accidental spillages with domestic waste water and storm water drains.				
vii	Usage of Personnel Protection Equipments by all employees/workers shall be ensured.						We have provided PPE'S like hand gloves, gum boot, helmet, mask etc to the each worker and ensure that to use it within the factory premises.				
ii.	Training shall be imparted to all employees on safety and health aspects of chemicals handling.						We have regularly carried out training on safety and health once in a six month through authorized agency.				

Asha Cellulose (I) Pvt. Ltd.

Summary of Training Conducted for the period of Apr-19 to Sept-19

Sr. No.	Training Topic	Training Conducted Date	No. of Participants
1	MSDS, NFPA & HAZ Chem	19-04-2019	11
2	Fire Fighting (Practical)	14-06-2019	35
3	Pollution & Prevention	21-06-2019	22
4	ISO 9001:2015 ISO 14001:2015 & BS OHSAS 18001:2007 (IMS)	10-07-2019 & 11-07-2019	10 & 12
5	Empathetic Communication	03-08-2019	15
6	Stress Management & Emotional Intelligence	10-08-2019	14
7	First-Aid	13-09-2019 & 14-09-2019	14

ASHA CELLULOSE (I) PVT. LTD.



Effectiveness of Training	
Training Topic:	Empathetic Communication
Actual Training given Date:	03-Aug-19
Post Training Assessment Date:	03-Aug-19
Observation from Trainer / Evaluator:	
<p>The training topic "Empathetic Communication" was specially designed in Gujarati language to understand the participants properly as all the participants were workers and they were well conversant with the local language.</p> <p>Total 15 workers were participated in the training session and after the training conducted, all the participants were evaluated through training topic oriented questionnaires. In the assessment result, it was found that all the participants have secured "Excellent" Grade (10 out of 10).</p> <p>Therefore, the assessment result itself shows that the given training was fruitful to the participants.</p> <p style="text-align: right;">Mr. H. S. Prajapati Trainer</p>	

Rev. No.: 00

Date Effective: 01/01/2017

PA/FR/06
Page No. 1 of 1

MASTER COPY
ONLY IF RED

CONTROLLED COPY
Only if Blue

ASHA CELLULOSE (I) PVT. LTD.



Training Assessment Result			
Training Topic: Empathetic Communication		Assessment Date: 03-Aug-19	
Training Date: 03-Aug-19		Trainer: Mr. H. S. Prajapati (External)	
Sr. No.	Name of Participants	Score	Remarks
1.	Dharmabhai Naywa	10	Excellent
2.	Muneshbhai Rathod	10	Excellent
3.	Rahulbhai Rathod	10	Excellent
4.	Hardin Patel	10	Excellent
5.	Pavankhai Patel	10	Excellent
6.	Manginumar Patel	10	Excellent
7.	Muneshbhai Patel	10	Excellent
8.	Ravikumar Rathod	10	Excellent
9.	Ketan Patel	10	Excellent
10.	Arvind Patel	10	Excellent
11.	Jayesh Sureti	10	Excellent
12.	Anant Patel	10	Excellent
13.	Ankur Patel	10	Excellent
14.	Rameshbhai Patel	10	Excellent
15.	Bipinbhai Patel	10	Excellent

Rev. No.: 00

Date Effective: 01/01/2017

PA/FR/05
Page No. 1 of 1

MASTER COPY
ONLY IF RED

CONTROLLED COPY
Only if Blue



ASHA CELLULOSE (I) PVT. LTD.

TRAINING ATTENDANCE SHEET

Subject : Empathetic communication in Gujarati
Date & Time : 03-Aug-19 to 19:00 P.m Duration : 4 hrs.
Faculty/Trainer : Mr. H.S. Prajapati

No	Name of Participant	Dept	Signature	Remarks
1	Pratik Patel	R1	B.M.P	
2	Pratik Patel	R-2	M.K.Patel	
3	Pratik Patel	offic	Pratik	
4	Pratik Patel	R-2	Pratik	
5	Pratik Patel	R1	Kam.C.P	
6	Pratik Patel	R-1	Pratik	
7	Pratik Patel	LAB	Pratik	
8	Pratik Patel	Pratik	A.R.P.	
9	Pratik Patel	R.O.P	R.O.P	
10	Pratik Patel	P.N.P	P.N.P	
11	Pratik Patel	P.N.P	P.N.P	
12	Pratik Patel	P.N.P	P.N.P	
13	Pratik Patel	Pratik	Pratik	
14	Pratik Patel	Pratik	Pratik	
15	Pratik Patel	Pratik	Pratik	

Rev: 00

Date Effective: 01/03/2011

>>>> The Master Document is Signed & Approved

QA/FR/11
Page 1 of 1

CONTROLLED COPY
Only if Blue

આશા સેલ્યુલોઝ (ઈ) પ્રા. લી.

તાલીમાર્થીના નામ: દનસુખ.ભાઈ. ટ્રેડિંગ કંપની તારીખ: 3/8/19

તાલીમ નો વિષય: અસરકારક અનુભૂતિશીલ સંદેશાવ્યવહાર

પ્રશ્નપત્ર

ક્રમાંક	પ્રશ્નો	જવાબ પસંદ કરો	ગુણ
1	સંદેશાવ્યવહાર- કોમ્યુનિકેશન- એટલે માહિતી અને લાગણીનું વિનિમય કરવાની પ્રક્રિયા.	હા ના	✓
2	સંદેશાવ્યવહાર માત્ર સંદેશ જ નહીં પરંતુ સંદેશનો અર્થ	હા ના	✓
3	સંદેશાવ્યવહાર એક કલા છે અને તે અનુભવ અને ધૈર્ય દ્વારા સુધરે છે	હા ના	✓
4	સંશોધન કહે છે કે કાર્યસ્થળમાં 70% ભૂલો નબળા સંદેશાવ્યવહારનું સીધું પરિણામ છે	હા ના	✓
5	તમે જે કહે છો તે કામનું છે પરંતુ તમે કેવી રીતે કહે છો તે મહત્વપૂર્ણ છે	હા ના	✓
6	જ્યારે અન્ય લોકો સાથે વાત કરો ત્યારે આંખનો યોગ્ય સંપર્ક જાળવવાથી વાતચીત કરવામાં મદદ મળે છે	હા ના	✓
7	વાતચીત એ આપણા બધા લક્ષ્યોને પ્રાપ્ત કરવાની ચાવી છે.	હા ના	✓
8	સહનુભૂતિ :- તમારી જાતને તેમની જગ્યાએ મૂકી અનુભૂતિ :- અન્યની લાગણીઓને સમજો અને સ્વીકારો	હા ના	✓
9	તમે વાત કરો તે પહેલાં, ખરેખર બીજાઓ શું કહે છે તે સાંભળો	હા ના	✓
10	અનુભૂતિપૂર્વક સાંભળવું એ સાંભળવાનો ઉચ્ચતમ પ્રકાર છે.	હા ના	✓

10/10

કુલ ગુણ

તાલીમાર્થીની સહી : D. D. Nayak

તાલીમ આપનારની સહી



ASHA CELLULOSE (I) PVT. LTD.

Effectiveness of Training

Training Topic : Fire Fighting (Practical)
Actual Training given Date : 14/06/19
Post Training Assessment Date : 14/06/19
Observation from Trainer / Evaluator :
It is a practical training. Hence, all the participants were involved practically into the training. There were total 25 members participated and post the training their evaluation done through questionnaire related to the given training to find the effectiveness of training. Hereunder, the participated members' assessment results:
"Excellent" Grade → 15 members (secured 09/10 out of 10)
"Very Good" Grade → 20 members (secured 08 out of 10)
Hence, the effectiveness of training is overall fruitful to the participated members.
Mr. Surash B. Parmar
→ Trainer

Rev. No.: 00

Date Effective: 01/01/2017

PA/FR/06
Page No. 1 of 1

MASTER COPY
ONLY IF RED

CONTROLLED COPY
Only if Blue



ASHA CELLULOSE (I) PVT. LTD.

Training Assessment Result

Training Topic	Fire Fighting (Practical)		
Training Date	14/06/19	Assessment Date	14/06/19
Trainer	Mr. Surash B. Parmar (Trainer)		
Sr. No.	Name of Participants	Score	Remarks
1.	Hemant R. Patel	09	Excellent
2.	Sumil B. Patel	10	Excellent
3.	Anup M. Prajapati	10	Excellent
4.	H. N. Chaudhary	10	Excellent
5.	Tigar T. Prajapati	10	Excellent
6.	Rahul C. Desai	10	Excellent
7.	Subhash Sahu	09	Excellent
8.	Jayash K. Patel	08	Very Good
9.	Bhushan A. Patel	08	Very Good
10.	Vijay Kurti	09	Excellent
11.	Raman B. Ahir	08	Very Good
12.	Prakash Prajapati	08	Very Good
13.	Ranjana Sahu	08	Very Good
14.	Kunal Patel	08	Very Good
15.	Satish A. Patel	09	Excellent
16.	Rahul B. Rathod	08	Very Good
17.	Mehul L. Nayara	09	Excellent
18.	Jignesh A. Nayara	08	Very Good
19.	Kiran B. Nayara	08	Very Good
20.	Anup G. Patel	08	Very Good

Rev. No.: 00

Date Effective: 01/01/2017

PA/FR/05
Page No. 1 of 1

MASTER COPY
ONLY IF RED

CONTROLLED COPY
Only if Blue



ASHA CELLULOSE (I) PVT. LTD.

Training Assessment Result			
Training Topic: <u>Fire Fighting (Practical)</u>			
Training Date: <u>14/06/19</u>		Assessment Date: <u>17/06/19</u>	
Trainer: <u>Shri. S. B. Parmar (Internal)</u>			
Sr. No.	Name of Participants	Score	Remarks
21.	Vinod T. Patel	08	Very Good
22.	Jignesh R. Rathod	08	Very Good
23.	Himanshu D. Patel	08	Very Good
24.	Latish M. Patel	08	Very Good
25.	Kiran L. Patel	09	Excellent
26.	Sanjay R. Patel	08	Very Good
27.	Umesh R. Patel	08	Very Good
28.	Mukesh K. Patel	08	Very Good
29.	Azard B. Patel	08	Very Good
30.	Sunil J. Prajapati	09	Excellent
31.	Manish N. Lad	09	Excellent
32.	Sanjay Patel	09	Excellent
33.	Vishal J. Tandel	08	Very Good
34.	Krunal P. Mishra	10	Excellent
35.	Jinalbhai S. Ahir	08	Very Good

Rev. No.: 00

Date Effective: 01/01/2017

PA/FR/05
Page No. 1 of 1CONTROLLED COPY
Only if Billed

આશા સેલ્યુલોઝ પ્રાઇવેટ લિમિટેડ, અબ્રામા - વલસાડ

દેઈનીંગ એટેન્ડન્સ શીટ

વિષય: ફાયર ફાઈટીંગ - (પ્રેક્ટિકલ)

તારીખ: ૧૪.૦૬.૨૦૧૯

દેઈનીંગ આપનાર એજન્ટ: એસ બી પરમાર

ડાઈમ: ૧૦.૧૫ - ૧૧.૨૦

અનુક્રમ નંબર	નામ	વિભાગ	સહી
1	Saxena C. Dase	R. 2nd	Sen
2	Krunal P. Mishra	Accounts	Krunal
3	Anu P. M. Bhavsar	POD	Anu
4	Jinal S. Ahir	ERP	Jinal
5	Jignesh T. Prajapati	Mcint.	Jignesh
6	Vishal J. Tandel	Store	Vishal
7	Dr. Gaxham Vaidya	R. 2	Dr. Gaxham
8	H.N. Chaudhary	Energy	H.N. Chaudhary
9	Kiran L. Patel	Store	Kiran
10	Mukesh K. Patel	A. KBT	Mukesh
11	Umesh R. Patel	Security	Umesh
12	Manish N. Lad	Security	Manish
13	Anil C. Patel	Security	Anil
14	Ranjana B. Ahir	CHK	R. B. Ahir
15	J. A. NAKA	R. 2	J. A. NAKA
16	Manish K. Patel	R. 2	Manish
17	Bhakesh A. Patel	R. 2	B. P. Patel
18	SUBHAM A.	R. 2	SUBHAM
19	Suman A. Patel	W/S	Suman
20	Satish M. R.	W/S	Satish
21	Rashmi S. Patel	W/S	Rashmi
22	Himanshu S. Patel	W/S	Himanshu
23	Sunil J. Patel	Boiler	Sunil
24	Prakash B. Patel	Security	Prakash
25	Vinod T. Patel	W. M.	Vinod
26	ANAND B. Patel	W. M.	ANAND
27	Ranjana B. Ahir	W. M.	R. B. Ahir
28	Ranjana B. Ahir	W. M.	R. B. Ahir
29	Manish N. Lad	W. M.	Manish

આશા સેલ્યુલોઝ - અબ્રામા વલસાડ

દેઈનીંગ માં લાગુ લેનાર નું નામ અને સહી: Hemant R. Patel

વિષય: આગ ને તેનું નિવારણ

તારીખ: 14/06/19

દેઈનીંગ આપનાર: S.B. Parmar (GM-EHS) (દરેક પ્રશ્નનો એક ગુણ છે)

(1) આગ નું વર્ગીકરણ (નીચેનામાંથી બે ટીક કરો)

✓ (a) ઓ, બી, સી, ડી

(b) 1, 2, 3, 4

(c) એક, બે, ત્રણ, ચાર

(d) કે, પી, એન, સી

(2) આગ લાગવા માટે જરૂરી, બળતણ, ઠંડા જરૂરી છે

✓ બે/બે

(3) ઇલેક્ટ્રિક ની ચાલુ લાઈન માં આગ લાગે તો કયું અગ્નિશામક વાપરવું (અગ્નિશામક પર ટીક કરો)

ડીસીપી, કાર્બન ડાયોક્સાઈડ, પાણી, ફોમ, એબીસી

(4) આગ ફેલવવા માટે જો આપણે આગ ને ઠંડી કરીએ તો આગ બુજી જાય

✓ બે/બે

(5) પોર્ટેબલ અગ્નિશામક ફક્ત પ્રારંભિક આગ ફેલવવા માટે જ છે અને એના માટે તાલિમ લીધી હોવી જરૂરી છે

✓ બે/બે

(6) કારકીજ વાળા ડીસીપી રાઇપ્ડ અગ્નિશામક ઓપરેટ કરતી વખતે તમે પોતાનું માથું પ્લંજર ની ઉપર ના

રાખવા શાઈડ મા રાખી બે/બે

(7) અગ્નિશામકનો ઉપયોગ કરતી વખતે હમેશા હવાની વિરૂધ્ધ દિશામાં ઉભા રહેવું

✓ બે/બે

(8) ફાયર નોટલને પાછપ સાથે જો યોગ્ય રીતે પકડવામાં નહીં આવે તો ફાયર નોટલ ના પાછી બા પેસરને લીધે

નોટલ છોડીને લાગી શકે છે

✓ બે/બે

(9) આગનો સામનો કરતી વખતે આપણે ઇમરજન્સી દરવાજા ને ધ્યાનમાં રાખી ને આગ ફેલ વ વાનો પ્રયત્ન

કરવો

✓ બે/બે

(10) આગ જો ૫-૬ મિનિટ સુધીમાં ના ફેલવવામાં આવે તો તે બુજી ૫૬ પછી વધશે

✓ બે/બે

કુલ ગુણ:

કરી: ૦-૫૬ દેઈનીંગ જરૂરી ૬-૭૬ સંતોષકારક ૮-૯૬ સારું ૧૦-૧૦૬ બુજી સારું

ચક્રસર્પી કરનારની સહી:



ASHA CELLULOSE (I) PVT. LTD.

TRAINING ATTENDANCE SHEET

Subject : First Aid
 Date & Time : 14.09.2019 10:00 a.m. to 9:00 P.m. Duration : 6 hours
 Faculty/Trainer : Dr. Chintan Patel

No	Name of Participant	Dept	Signature	Remarks
1	Piyush K. Mishra	Store	P.K. Mishra	
2	Dharmesh D. Patel	Re-PON	D.D. Patel	
3	Kaunad Mishra	Account	K.M. Mishra	
4	Rakesh D. Patel	QC	R.D. Patel	
5	Bakul C. Desai	PON	B.C. Desai	
6	Hitesh C. Taydal	PON	H.C. Taydal	
7	Prathad Kaushtik K.	PON	K.K. Prathad	
8	Prajapati Sagar J.	PON	P.J. Sagar	
9	Smith D. Patel	ETP	S.D. Patel	
10	Memish N. Jael	QC	M.N. Jael	
11	Meet P. Patel	MINT	M.P. Patel	
12	Hitesh B. Patel	P.D.N	H.B. Patel	
13	Ripinchaudra m. Patel	P.D.N	R.M. Patel	
14	Rakesh J. Neryker	P.D.N	R.J. Neryker	

MASTER COPY

Rev: 00

Date Effective: 01/03/2011

QA/FR/11
Page 1 of 1

>>>> The Master Document is Signed & Approved

CONTROLLED COPY
Only if Blue

ASHA CELLULOSE (I) PVT. LTD.

TRAINING ATTENDANCE SHEET

Subject : First Aid
 Date & Time : 13.09.19 10:00 a.m. to 9:00 P.m. Duration : 6 hrs
 Faculty/Trainer : Dr. Chintan Patel

No	Name of Participant	Dept	Signature	Remarks
1	Piyush K. Mishra	Store	P.K. Mishra	
2	Bakul C. Desai	PON	B.C. Desai	
3	Rakesh D. Patel	QC	R.D. Patel	
4	Memish N. Jael	QC	M.N. Jael	
5	Prajapati Sagar J.	PON	P.J. Sagar	
6	Prathad Kaushtik K.	PON	K.K. Prathad	
7	Hitesh C. Taydal	PON	H.C. Taydal	
8	Meet P. Patel	MINT	M.P. Patel	
9	Smith D. Patel	ETP	S.D. Patel	
10	Rakesh L. Neryker	R.2	R.L.N	
11	Hitesh B. Patel	R.2	H.B. Patel	
12	Dharmesh D. Patel	P2	D.D. Patel	
13	Kaunad Mishra	Account	K.M. Mishra	
14	Ripinchaudra m. Patel	P.D.N	R.M. Patel	

MASTER COPY

Rev: 00

Date Effective: 01/03/2011

QA/FR/11
Page 1 of 1

>>>> The Master Document is Signed & Approved

CONTROLLED COPY
Only if Blue

Asha Cellulose (I) Pvt. Ltd.

Training Topic : First Aid
 Faculty : Dr. Chintan Patel
 Date : 13-Sept-2019 & 14-Sept-19
 Duration : 6 hours both days



Gujarat State Branch

Near Khadi Gramodhyog Board, Ashram Road,
 Wadaj, Ahmedabad - 380 013. Phone: 079-2755 7055 / 56

Ref.: IRCS/GSB/FA/PC/

18-19 / 64794-12

Date: 13/12/2019

Certificate No.: 83732

PROVISIONAL CERTIFICATE

(Valid for One Year)

This is to certify that Shri/Kum/Smt. MEET PATEL S/O PRAVINBHAI

_____ has successfully undergone training
 in First Aid Senior/Voucher/Medgilion Course from 13/09/2019 To 14/09/2019

under the auspices of Indian Red Cross Society and has passed the examination held on 14/09/2019 at VALSAD. The relevant examination report for issue of original certificate has been sent to the Secretary-General, Indian Red Cross Society and St. John Ambulance (India) New Delhi and the original certificate will be issued thereafter to the holder of the Provisional Certificate.

Signature of the Candidate

General Secretary
 Indian Red Cross Society
 Gujarat State Branch

Note: 1. This Provisional Certificate is valid for One Year from the date of issue of this certificate, and is non-renewable
 2. If There is any requirement for clarification, Please Contact to I.R.C.S. Office on Phone: 079-2755 7055

Indian Red Cross Society

Gujarat State Branch

Near Khadi Gramodhyog Board, Ashram Road,
Wadia, Ahmedabad - 380 013. Phone : 079-2755 7055/ 56

1/2015/13
Rev. 00

Ref.: IRCS/GSB/FA/PC/
18-19 / 64794-13

Date: 13/12/2019

Certificate No.: 83733

PROVISIONAL CERTIFICATE

(Valid for One Year)

This is to certify that Shri/Kum/Smt. BIPINCHANDRA PATEL S/O MOHANBHAI
has successfully undergone training
in First Aid Senior/Voucher/Medallion Course from 13/09/2019 To 14/09/2019
under the auspices of Indian Red Cross Society and has passed the examination held
on 14/09/2019 at VALSAD. The relevant examination report for issue
of original certificate has been sent to the Secretary-General, Indian Red Cross Society
and St. John Ambulance (India) New Delhi and the original certificate will be issued
thereafter to the holder of the Provisional Certificate.

Signature of the Candidate

General Secretary
Indian Red Cross Society
Gujarat State Branch

Note: 1. This Provisional Certificate is valid for One Year from the date of issue of this certificate, and is non-renewable.
2. If there is any requirement for clarification, Please Contact to I.R.C.S. Office on Phone: 079-2755 7055

Indian Red Cross Society

Gujarat State Branch

Near Khadi Gramodhyog Board, Ashram Road,
Wadia, Ahmedabad - 380 013. Phone : 079-2755 7055/ 56

1/2015/13
Rev. 00

Ref.: IRCS/GSB/FA/PC/
18-19 / 64794-14

Date: 13/12/2019

Certificate No.: 83734

PROVISIONAL CERTIFICATE

(Valid for One Year)

This is to certify that Shri/Kum/Smt. RAKESHBHAI NAYKA S/O LAKSHMANBHAI
has successfully undergone training
in First Aid Senior/Voucher/Medallion Course from 13/09/2019 To 14/09/2019
under the auspices of Indian Red Cross Society and has passed the examination held
on 14/09/2019 at VALSAD. The relevant examination report for issue
of original certificate has been sent to the Secretary-General, Indian Red Cross Society
and St. John Ambulance (India) New Delhi and the original certificate will be issued
thereafter to the holder of the Provisional Certificate.

Signature of the Candidate

General Secretary
Indian Red Cross Society
Gujarat State Branch

Note: 1. This Provisional Certificate is valid for One Year from the date of issue of this certificate, and is non-renewable.
2. If there is any requirement for clarification, Please Contact to I.R.C.S. Office on Phone: 079-2755 7055

ASHA CELLULOSE (I) PVT. LTD.



Effectiveness of Training	
Training Topic:	IMS & Chances
Actual Training given Date:	10 & 11.07.2019
Post Training Assessment Date:	10 & 11.07.2019
Observation from Trainer / Evaluator:	
<p>After training conducted, all the participants are evaluated through training topic oriented questionnaires. Hereunder, the participants' assessment results:</p> <p>"Excellent" Grade → 04 employees (Marks secured 14 out of 15) "Very Good" Grade → 06 employees (Marks secured 13 out of 15) Hence, the given training session was fruitful to the participants and creates good awareness of IMS system among the participants.</p>	
<p>Mr. Suresh B. Parmar (Trainer)</p>	

Rev. No. : 00

Date Effective: 01/01/2017

PA/FR/06
Page No. 1 of 1

MASTER COPY
ONLY IF RED

CONTROLLED COPY
Only if Blue

ASHA CELLULOSE (I) PVT. LTD.



Training Assessment Result			
Training Topic:		IMS & Chances	
Training Date:		10.07.2019	
Trainer:		Mr. Suresh B. Parmar (Trainer)	
Assessment Date:		10 & 11.07.2019	
Sr. No.	Name of Participants	Score	Remarks
1.	Sanjay C. Patel	14	Excellent
2.	Hemant R. Patel	14	Excellent
3.	Bakul C. Desai	14	Excellent
4.	Piyush K. Mishra	13	Very Good
5.	Kalpesh C. Desai	12 1/2	Very Good
6.	Dr. Gautham Vaidya	13	Very Good
7.	Ritesh D. Patel	13	Very Good
8.	D. J. Ghadiyali	13	Very Good
9.	Nandu Das	14	Excellent
10.	Sanjay Gautham	13	Very Good

Rev. No. : 00

Date Effective: 01/01/2017

PA/FR/05
Page No. 1 of 1

MASTER COPY
ONLY IF RED

CONTROLLED COPY
Only if Blue

Asha Cellulose (I) Pvt. Ltd. - Valsad

Subject: IMS QMS clauses

Date: 10/7/19

Trainer: S. S. Lohar

Time: 16.30 to 16.3

We have learnt about IMS i.e. ISO 14001:2015, ISO 9001:2015 and OHSAS 18001:2007

Sr. No.	Name	Department	Sign
1	Devang J. Ghadigale	PDM	Dev
2	Bakul C. Desai	PDM	Bakul
3	Janak Gantam	MINT	Janak
4	Vijay N. Shah	QC (MISC)	Vijay
5	Sangay C. Patel	HOD QC	Sangay
6	Dr. Gantam P. Vaidya	R & D	Dr. Gantam
7	Ritesh D. Patel	QC	Ritesh
8	Jigar D. Patel	MINT	Jigar
9	Kalpesh C. Desai	QC (MISC)	Kalpesh
10	Nandu Das	HR	Nandu
11	R. R. Vashi	QA	R. R. Vashi
12	Dr. A. K. Rana	PDM	Dr. A. K. Rana
13			
14			
15			
16			
17			
18			
19			
20			
21			
22			
23			
24			

Asha Cellulose (I) Pvt. Ltd. - Valsad

Subject: IMS QMS clauses

Date: 10/7/19

Trainer: S. S. Lohar

Time: 16.30 to 16.3

We have learnt about IMS i.e. ISO 14001:2015, ISO 9001:2015 and OHSAS 18001:2007

Sr. No.	Name	Department	Sign
1	Devang J. Ghadigale	PDM	Dev
2	Bakul C. Desai	PDM	Bakul
3	Janak Gantam	MINT	Janak
4	Vijay N. Shah	QC (MISC)	Vijay
5	Sangay C. Patel	HOD QC	Sangay
6	Dr. Gantam P. Vaidya	R & D	Dr. Gantam
7	Ritesh D. Patel	QC	Ritesh
8	Jigar D. Patel	MINT	Jigar
9	Kalpesh C. Desai	QC (MISC)	Kalpesh
10	Nandu Das	HR	Nandu
11	R. R. Vashi	QA	R. R. Vashi
12	Dr. A. K. Rana	PDM	Dr. A. K. Rana
13			
14			
15			
16			
17			
18			
19			
20			
21			
22			
23			
24			

Asha Cellulose (I) Pvt. Ltd. - Valsad

Subject:

Date:

Trainer:

Time:

We have learnt about IMS i.e. ISO 14001:2015, ISO 9001:2015 and OHSAS 18001:2007

Sr. No.	Name	Department	Sign
1	D. J. Ghadigale	PDM	Dev
2	Kalpesh C. Desai	PDM	Kalpesh
3	Dr. A. K. Rana	PDM	Dr. A. K. Rana
4	Bakul C. Desai	PDM	Bakul
5	Dr. Gantam P. Vaidya	R & D	Dr. Gantam
6	Ritesh D. Patel	QC	Ritesh
7	Hemant R. Patel	PDM	Hemant
8	Sangay C. Patel	HOD QC	Sangay
9	Punjab K. Mishra	Store	Punjab
10	R. R. Vashi	QA	R. R. Vashi
11			
12			
13			
14			
15			
16			
17			
18			
19			
20			
21			
22			
23			
24			

Asha Cellulose (I) Pvt. Ltd. - Valsad

Subject:

Date:

Trainer:

Time:

We have learnt about IMS i.e. ISO 14001:2015, ISO 9001:2015 and OHSAS 18001:2007

Sr. No.	Name	Department	Sign
1	D. J. Ghadigale	PDM	Dev
2	Kalpesh C. Desai	PDM	Kalpesh
3	Dr. A. K. Rana	PDM	Dr. A. K. Rana
4	Bakul C. Desai	PDM	Bakul
5	Dr. Gantam P. Vaidya	R & D	Dr. Gantam
6	Ritesh D. Patel	QC	Ritesh
7	Hemant R. Patel	PDM	Hemant
8	Sangay C. Patel	HOD QC	Sangay
9	Punjab K. Mishra	Store	Punjab
10	R. R. Vashi	QA	R. R. Vashi
11			
12			
13			
14			
15			
16			
17			
18			
19			
20			
21			
22			
23			
24			

Asha Cellulose India PVT LTD, Abrama- Valsad
TRAINING ASSESSMENT FORM

Training Topic : **IMS Awareness**
Name of trainee: **Sayam** Department: **QC** Sign.: **SEP**
Name of Trainer: **SB Parmar** Sign.: **11/09/19** Date: **11/09/19**

1. Which certification related ISO and OHSAS is in place at this site? (Tick mark on correct one) (1)
ISO 14001:2015 [✓] OHSAS 18001:1999 [] OHSAS 18001:2007 [] ISO 9001:2015 [✓]
ISO 9001:2004 []

2. ISO 14001:2004 is a management tool used by organizations to manage their environmental risks (1)
True / False [✓] True

3. OHSAS 18001:2015 is a management tool used by organizations to manage their Occupational Health & Safety concerns (1)
True / False [✓] True

4. Which Management System at present used to address Quality concern at this site (Tick mark) (1)
ISO 14001:2015 [✓] OHSAS 18001:1999 [] OHSAS 18001:2007 [] ISO 9001:2015 [✓]
ISO 9001:2004 []

5. IMS Objectives arises from (Tick mark on correct one) (1)
(a) Environment Aspect/Impact
(b) Hazards Identification and Risk Assessment (HIRA)
(c) Legal requirements
(d) a to c [✓]

6. IMS Internal Audit is conducted at what frequency at this facility? (1)
(Tick mark on correct one)
(a) Once in year,
(b) Twice in a year [✓]
(c) Thrice in a year
(d) Four time in a year

7. Management Review Meeting is conducted at what frequency? (Tick mark on correct one) (1)
(a) Once in year [✓]
(b) Twice in a year
(c) Thrice in a year
(d) Once in two year

8. What is HIRA (1)
(a) **Hazards Identification & Risk Assessment**

9. Facility all Legal requirement has been summarized in (Tick mark on correct one) (1)
(a) Register of Regulation
(b) Register of Remedy
(c) Register of Reason
(d) Register of Revolution [✓]

Next Page

TRAINING ASSESSMENT FORM

Training Topic : **OHSAS/ISO Awareness**
Name of trainee: _____ Department: _____ Sign.: _____
Name of Trainer: **SB Parmar** Sign.: _____ Date: _____

10. How Many Clauses in ISO 9001:2015 & ISO 14001:2015 (1)
a. 10 [✓]
b. 6
c. 5
d. 8

11. Flow Process Chart is requires to identify HIRA and Aspect/Impact (1)
True / False [✓] True

12. External Audit is conducted once in _____ (1)
a. Year [✓]

13. Incident Investigation is not a part of IMS (1)
True / False [✓] False

14. What do you mean by OCP (1)
Operational Control Procedure

15. Full Form of ISO and OHSAS (1)
International Organisation Standardisation Occupational Health & Safety Assessment Series.

Total Marks Obtained : **14**
Score : 0-5 : Retaining, 6-7 : Satisfactory, 8 : Very Good, 9-10 : Excellent
Signature of Evaluator: **SB**



ASHA CELLULOSE (I) PVT. LTD.

Effectiveness of Training

Training Topic : **MSDS, NEPA & Haz. Chem**
Actual Training given Date: **19/09/2019**
Post Training Assessment Date: **19/09/2019**
Observation from Trainer / Evaluator:

All the participants are evaluated through training topic oriented questionnaire and hereunder their assessment results:
"Excellent" Grade → 07 employees [Marks secured 9-10 out of 10]
"Very Good" Grade → 02 employees [Marks secured 08 out of 10]
"Satisfactory" Grade → 02 employees [Marks secured 07 out of 10]
Hence, the overall training effectiveness is very good. Further, the trainer got the satisfactory answers from the participated employees at the time of interaction with them after one week from the training conducted date.
SB Parmar
Trainer

Rev. No. : 00

Date Effective: 01/01/2017

PA/FR/05
Page No. 1 of 1

MASTER COPY
ONLY IF RED

CONTROLLED COPY
Only if Blue



ASHA CELLULOSE (I) PVT. LTD.

Training Assessment Result

Training Topic : **MSDS, NEPA & Haz. Chem**
Training Date : **19/09/2019** Assessment Date : **19/09/2019**
Trainer : **Mr. Surash B. Parmar (Trainer)**

Sr. No.	Name of Participants	Score	Remarks
1.	H. N. Chaudhan	10	Excellent
2.	Brijesh M. Rathod	07	Satisfactory
3.	Primal S. Phir	08	Very Good
4.	Krunal P. Mistry	10	Excellent
5.	Hemant R. Patel	09	Excellent
6.	Sanjay C. Patel	08	Very Good
7.	Kamlesh K. Rathod	07	Satisfactory
8.	Rajesh R. Vashi	09	Excellent
9.	Dharm J. Ghodiyali	09	Excellent
10.	Bajrang C. Desai	09	Excellent
11.	Kalpesh C. Desai	09	Excellent

Rev. No. : 00

Date Effective: 01/01/2017

PA/FR/05
Page No. 1 of 1

MASTER COPY
ONLY IF RED

CONTROLLED COPY
Only if Blue

આશા સેલ્યુલોઝ પ્રાઇવેટ લિમીટેડ, અબ્રામા - વલસાડ

ટ્રેઇનિંગ એવેન્યુસ શીટ

વિષય: MSDS, NFPA, Haz. Chem તારીખ: 19/04/2019

ટ્રેઇનિંગ આપનાર એજન્સી: એસ બી પરામાર સંક્રમ: 10-00 - 11-00

ક્રમ	નામ	વિભાગ	સહી
1	Devang J. Ghodiyali	PPM	PL
2	Batal C. Dasa	PPM	PL
3	Kalpesh P. Desai	MS Accounts	PL
4	R. R. Mash	QA	PL
5	H. N. Chauhan	mainst	PL
6	Hemant S. Ahir	ETP	PL
7	Hemant R. Bhat	PPM	PL
8	Krunal Mistry	Account	PL
9	Kaushik Rathod	ETC	PL
10	Prakash M. Rathod	Account	PL
11	Sanjay C. Patel	QC	PL
12			
13			
14			
15			
16			
17			
18			
19			
20			
21			
22			
23			
24			

આશા સેલ્યુલોઝ - વલસાડ			
ટ્રેનિંગ એવેન્યુસ ફોર્મ			
ટ્રેનિંગ વિષય: એમએસડીએસ અને એનએફપીઆઇ ઉપદેશન: HAP		તારીખ: 19-4-19	
ટ્રેનિંગ લેનાર નું નામ: Jiral S. Ahir		સહી: J. S. Ahir	
ટ્રેનિંગ આપનાર નું નામ: SB Parmar		સહી: SB	
ક્રમ	પ્રશ્ન	જવાબ	ગુણ
1	એમએસડીએસ નું આખું નામ શું છે?	ગોપનીયતા રહેલી રૂઢી	1
2	એમએસડીએસ માં કેટલા વિભાગ હોય છે? નીચે આપેલ વ્યવસ્થા માં ટીક કરો	10 [1X [] 15.1 [] 18 []	1
3	મીએસ (CAS) નંબર એટલે શું? નીચે આપેલ વ્યવસ્થા માં ટીક કરો	કેમિકલ એનાલિસીસ શીટ [] કોમ્પોઝિટ એનાલિસીસ શીટ [] કેમિકલ એન્ટ્રેક્ટ સર્વિસ [] નંબર []	1
4	કેમિકલ એન્ટ્રેક્ટ સર્વિસ []		1
5	એલઇએલ (LEL) અને યુઇએલ (UEL) નું કુલ ફોર્મ શું?		1
6	માસમાત્ર ના કાચ તે માટે જોખમી કેમિકલને એની કોપિલિસ્ટિ પ્રમાણે સ્કોર કરવા જોઈએ	પ્રક્ટી []	1
7	ટીએલવી નો મીનિંગ શું થાય? નીચે આપેલ વ્યવસ્થા માં ટીક કરો	ક્લિયર લિમિટ વેલ્યુ [] ક્લી લાઈન વેલ્યુ [] લાઈન વેલ્યુ [] ક્લિયર લોસ વેલ્યુ []	1
8	એનએફપીઆઇ ના ચાર કાઠમોડ માં ભૂલે ચને લલ કાઠમોડ શું દર્શાવે છે?		1
9	LC 50 એટલે લીથલ ડોઝનેટસન લેવલ	પ્રક્ટી []	1
10	કેટ પક અજાણ્ય કેમિકલ ને ઉપયોગ મા લેતા પેરલા એમએસડીએસ સમજવી જોઈએ	પ્રક્ટી ના	1
11	ફ્લેમેશબલ લિથીયમ એટલે શું લિથીયમ નું ફ્લેશ પોઇન્ટ 35° C કરતા વધારે હોય	પક / પ્રક્ટી	1
		ટોટલ ગુણ: 8	
		અક્ષરવા વાળાની સહી: 2	
સોર: 0-4 રીડેમિંગ		5-9 સંતોષકારક	10-10: એક્સિલન્ટ

ASHA CELLULOSE (I) PVT. LTD.

ASHA CELLULOSE (I) PVT. LTD.



Effectiveness of Training

Training Topic: Stress Management & Emotional Intelligence

Actual Training given Date: 10-Aug-2019

Post Training Assessment Date: 10-Aug-2019

Observation from Trainer / Evaluator:

There were 14 employees participated into the subjected training. The training was conducted for four hours and after conducted the training, all the participants were evaluated through training subject oriented questionnaires to verify the effectiveness of training.

In the training assessment, it was found that all the participants were secured "Excellent" grade (10 out of 10). Hence, the given training was fruitful to the all participants.

M. H. S. Rajpanti
Trainer

Training Assessment Result			
Training Topic: Stress Management & Emotional Intelligence		Assessment Date: 10-08-2019	
Training Date: 10-Aug-2019		Trainer: Mr. H. S. Rajpanti (External)	
Sr. No.	Name of Participants	Score	Remarks
1.	Devang J. Ghodiyali	10	Excellent
2.	Krunal P. Mistry	10	Excellent
3.	Batal C. Dasa	10	Excellent
4.	Ajay S. Ravat	10	Excellent
5.	Sagar J. Rajpanti	10	Excellent
6.	Akhilashree C. Khaliya	10	Excellent
7.	Sanjay C. Patel	10	Excellent
8.	Hemantkashin N. Chauhan	10	Excellent
9.	Jyotirama M. Pandya	10	Excellent
10.	Jagdish M. Maisuria	10	Excellent
11.	Sanjay J. Rajpanti	10	Excellent
12.	Vishal J. Tandel	10	Excellent
13.	Jayant M. Gaudam	10	Excellent
14.	Kaushik K. Rathod	10	Excellent

Rev. No.: 00

Date Effective: 01/01/2017

PA/FR/06
Page No. 1 of 1

MASTER COPY
ONLY IF RED

CONTROLLED COPY
Only if Blue

Rev. No.: 00

Date Effective: 01/01/2017

PA/FR/06
Page No. 1 of 1

CONTROLLED COPY
Only if Blue

TRAINING ATTENDANCE SHEET

Subject : Stress Management & Emotional Intelligence
 Date & Time : 10-Aug-19 at 01:00 P.M. Duration : 4 hours.
 Faculty/Trainer : Mr. H.S. Prajapati (external).

No	Name of Participant	Dept	Signature	Remarks
1	Jagdish. M. Marathe	PDN	[Signature]	
2	Sani. J. Prajapati	SC	[Signature]	
3	Vishal J. Tandel	Stoc	[Signature]	
4	Kamlesh K. Raut	PDN	[Signature]	
5	Prajapati Sagar J	PDN	[Signature]	
6	Ramkrishna S.	PDN	[Signature]	
7	Devang J. Ghelghe	PDN	[Signature]	
8	Babul C. Desai	PDN	[Signature]	
9	Karunel Mistry Ace	PDN	[Signature]	
10	Chandhan H. N.	PDN	[Signature]	
11	Sagar C. Patel	PDN	[Signature]	
12	Akshat C. Khairi	PDN	[Signature]	
13	Janak Gaudam	PINT	[Signature]	
14	Tyotiara Pandya	PDN	[Signature]	

REPRODUCED COPY

CONTROLLED COPY
Only if Blue

Rev: 00

Date Effective: 01/03/2011

QA/FR/11
Page 1 of 1

> > > The Master Document is Signed & Approved.

Asha Cellulose (I) Pvt. Ltd. and Asha Penn Color Pvt. Ltd.

Name of participant: Devang J. Ghelghe

Date: 10/08/19

Training Subject: Stress Management and Emotional Intelligence

Test paper

Sr. No.	Questions	Select Answer	Marks
1	Stress is an outside force, situation or event that has an effect on our body or mind.	Yes No	✓
2	Stress is physical or emotional reaction/response to any kind of change – external or internal	Yes No	✓
3	Moderate levels of stress may actually improve performance and efficiency	Yes No	✓
4	Managing time and task will never reduce stress.	Yes No	✓
5	Rest and relaxation will not reduce the stress level	Yes No	✓
6	Stress is a response to situation, It is not the situation itself	Yes No	✓
7	Too much stress may cause an unproductive anxiety level.	Yes No	✓
8	Emotional Intelligence means how well we handle emotions of ourselves and each other.	Yes No	✓
9	Self-awareness is to assess your emotions and its impact	Yes No	✓
10	Self-regulation to establish self-control	Yes No	✓

Total: 10/10

Signature of participant

Signature of Trainer

Asha Cellulose (I) Pvt. Ltd. and Asha Penn Color Pvt. Ltd.

Name of participant: Karunel Baurinbhai Mistry

Date: 10/08/19

Training Subject: Stress Management and Emotional Intelligence

Test paper

Sr. No.	Questions	Select Answer	Marks
1	Stress is an outside force, situation or event that has an effect on our body or mind.	Yes No	✓
2	Stress is physical or emotional reaction/response to any kind of change – external or internal	Yes No	✓
3	Moderate levels of stress may actually improve performance and efficiency	Yes No	✓
4	Managing time and task will never reduce stress.	Yes No	✓
5	Rest and relaxation will not reduce the stress level	Yes No	✓
6	Stress is a response to situation, It is not the situation itself	Yes No	✓
7	Too much stress may cause an unproductive anxiety level.	Yes No	✓
8	Emotional Intelligence means how well we handle emotions of ourselves and each other.	Yes No	✓
9	Self-awareness is to assess your emotions and its impact	Yes No	✓
10	Self-regulation to establish self-control	Yes No	✓

Signature of participant

Total: 10/10
Signature of Trainer

Pre-employment and routine periodical medical examinations for all employees shall be undertaken on regular basis.

Training to all employees on handling of chemicals shall be imparted.

We are regularly carried out pre-medical of each worker through private medical officer and maintain the records as per factory act rules.

We have regularly carried out training on handling of hazardous chemicals once in a six month through competent authority.

We are following SOPs for handling of hazardous chemicals. Enclosed herewith the copy of SOPs for reference. Also training is imparted regularly on handling of hazardous chemicals.

ix. The company shall also comply with all the environmental protection measures and safeguards proposed in the project report submitted to the Ministry. All the recommendation made in the EIA/EMP in respect of environmental management, risk mitigation measures and public hearing relating to the project shall be implemented.

We are complying with all the environmental protection measures and safe guards mentioned in the project report submitted to the Ministry.

We have complied with all the suggestion/observations made in risk assessment report, EIA and EMP.

We are implementing measures related EIA and EMP. Details of risk analysis and mitigation measures are enclosed herewith.

RISK ASSESSMENT REPORT

DRAFT ENVIRONMENT IMPACT ASSESSMENT REPORT
Proposed expansion by capacity enhancement of Ethyl Cellulose from 20 to 99.69 TPM.



6.4.1 HAZARDOUS MATERIALS

The details of raw materials & product of the proposed project are already described in earlier chapter 2. As studied with reference to the provisions of MSIHC rules-2000, five materials are found to be hazardous in nature mainly due to their flammable/ corrosive/ toxic properties. The details of the identified hazardous chemicals are given below:

Table 6.1: Details of Hazardous Chemicals

S. No.	Name of Chemicals	Storage Facility	MW/BP/FP, °C	LFL/UFL, %	MSHC Applicability	Possible Hazards	Control Measures
1.	Caustic Flakes	100 Sags - 2000 x 50	MP-323 BP-1386 FP-N/A	N/A	Sch. I, Part II	Corrosive & Toxic	Dehumidifier Provide, PPE's like apron, goggles, nose mask, hand gloves, gumboots are used while handling; proper & suitable packaging & storage facilities
2.	Acetic Acid	1.75 Carboys - 35x50	MP-17 BP-118.1 FP-39	LFL-4 UFL-13.9	Sch. I, Part II	Corrosive & Toxic	
3.	Ethyl Chloride	12.2 Cylinders - 12x50, 20x250	MP-138.7 BP-12.3 FP-50	LFL-3.6 UFL-15.4	Sch. I, Part I	Flammable & Toxic	Stored in isolated place-tank farm area as per regulatory requirements; provision of flameproof electrical fittings, equipment & machineries in storage area; fire fighting facilities provided; Nitrogen blanket provided
4.	Toluene	95 Tanks - 15x2, 14x2, 13x1, 2.5x4	MP-95 BP-110.6 FP-4	LFL-1.1 UFL-7.1	Sch. I, Part II	Flammable & Toxic	
5.	SDS (Ethanol)	15 17	MP-114 BP-78.5 FP-13	LFL-3.3 UFL-19	Sch. I, Part I	Flammable	
6.	Natural Gas (Methane)	N/A (No Storage, supply through 3 inch. Pipeline with 300 milli bar pressure)	MP-162.6 BP-161.4 FP-171	LFL- N/A UFL- N/A	Sch. I, Part II	Flammable	No storage; Safety Measures as per statutory provisions for PRV station & Pipelines; Flameproof electrical fittings, machines & equipment in PRV station area; Isolated place of PRV station; Proper maintenance & colour coding of Pipes; Fire Fighting system

Note: MP = Melting Point, BP = Boiling Point, FP = Flash Point, LFL = Lower Flammable Limits, UFL = Upper Flammable Limits.

DRAFT ENVIRONMENT IMPACT ASSESSMENT REPORT
Proposed expansion by capacity enhancement of Ethyl Cellulose from 20 to 99.69 TPM.



6.4.2 PROBABLE HAZARDS & CONSEQUENCES ANALYSIS

The details of probable hazards and consequences analysis for the probable hazards associated with the hazardous materials of the proposed project are described below.

6.4.2.1 Probable Hazards

Toxic Hazards (Toxic Dispersion/Spill): Acetic Acid, Ethyl Chloride, Toluene, Sodium Hydroxide, SDS (as Ethanol).

Flammable Hazards:

Pool Fire: Ethyl Chloride, Toluene, SDS (as ethanol), Acetic Acid.

Flammable Cloud Dispersion (Flash Fire): Ethyl Chloride, Toluene, SDS (as ethanol), Acetic Acid.

Jet Fire: Natural gas (as methane) & Ethyl Chloride.

Vapour Cloud Explosion: Natural gas (as methane), Ethyl Chloride, Toluene, SDS (as ethanol), Acetic Acid.

Fireball: Ethyl Chloride, Toluene, SDS (as ethanol), Acetic Acid

6.4.2.2 Consequences Analysis

Hazard scenarios as worst case & probable scenarios are considered for the chemicals as described above. The details of the input details considered for risk modelling and outcomes in form of hazard distance & area are presented below for all chemicals under respective heading for all chemicals.

6.4.2.2.1 Ethyl Chloride

INPUT DATA				
Chemical Data:				
Chemical Name	ETHYL CHLORIDE		Stored Quantity:	600 Kg (Single Cylinder)
Molecular Weight:	84.51 g/mol		Ambient Boiling Point:	12.3° C
Specific Gravity:	0.9214 @ 0° C		Ambient Flash Point:	-50.0° C (cc)
Ambient Saturation Concentration:	1,000,000 ppm (100.0%)		Vapor Pressure	1010 mm Hg at 20° C
Flammability Limits	LEL: 38000 ppm UEL: 154000 ppm		Vapor Density	2.22
			Toxicity Data:	IDLH: 3800 ppm TWA _{8h} : 1000 ppm
Atmospheric Data:				
Ground Roughness: urban or forest.			Stability Class: F	
Wind: 1.9 meters/second from W at 10 meters (Annual Mean)			Relative Humidity: 75%	
Cloud Cover: 3 tenths Air Temperature: 26.10° C				
OUTCOME OF SCENARIO MODELS				
Jet Fire Scenario: (Leakage - Short Pipe/Valve, 1 inch)				
Heat Flux (KW/m²)	Distance (m)	Effect if IHR at Height of simulation		
2.0	10	Pain within 60 Sec		
5.0	13	2 nd Degree Burn within 60 Sec		
10.0	23	Potentially Lethal within 60 Sec		
Max. Burn Rate: 209 kg/min, Burn Duration: 3 Min, Max. Flame Length: 12 Mtr., Total Amount Burned: 600 Kg				
Fireball (BLEVE) Scenario: (Leakage - Short Pipe/Valve, 1 inch)				
Heat Flux (KW/m²)	Distance (m)	Effect if IHR at Height of simulation		
2.0	166	Pain within 60 Sec		
5.0	105	2 nd Degree Burn within 60 Sec		
10.0	73	Potentially Lethal within 60 Sec		
Internal temp. at failure: 79.2, Mass in Fireball: 99.9%, Fireball Diameter: 49 mt., Fireball Duration: 4 Second, Pool Diameter: 0 Mt. Pool Burn Duration: ~1 Min., Flame Length: 1 mt.				
Toxic Dispersion: (Total Failure, 600 Kg Instantaneous Leakage)				
Toxicity Limit	Distance (m)	Effect if IHR at Height of simulation		
IDLH: 3800 ppm	139	Immediately Dangerous to Life & Health		
TWA _{8h} : 1000 ppm	249	OSHA Standard: Permissible Exposure Limit		
Release Duration: 1 Min, Release rate: 10 Kg/sec, Total amount Released: 600 Kg.				
Vapor Cloud Explosion* (Total Failure, 600 Kg Instantaneous Leakage)				
Over Pressure (psi)	Distance (m)	Effects		
1.0	50	Window glass shatters, light injuries from fragments occur.		
3.0	57	Residential structures collapse. Serious injuries are common, fatalities may occur.		
5.0	50	Most buildings collapse. Injuries are universal, fatalities are widespread.		
Area is congested, Release Duration: 1 Min, Release rate: 10 Kg/sec, Total amount Released: 600 Kg., Mass in Explosion: 100%				
(Note: *Reference for Effects - Lees' Loss Prevention Guide)				

Figure 6.1(a): Scenario - Jet Fire for Ethyl Chloride storage area.

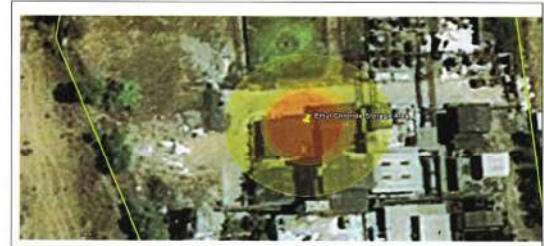

THREAT ZONE:
Red: 10 meters --- (10.0 kW/(sq m) = potentially lethal within 60 sec)
Orange: 13 meters --- (5.0 kW/(sq m) = 2nd degree burns within 60 sec)
Yellow: 23 meters --- (2.0 kW/(sq m) = pain within 60 sec)

Figure 6.1(b): Scenario - Fireball for Ethyl Chloride storage area.



THREAT ZONE:
Red: 73 meters --- (10.0 kW/(sq m) = potentially lethal within 60 sec)
Orange: 105 meters --- (5.0 kW/(sq m) = 2nd degree burns within 60 sec)
Yellow: 166 meters --- (2.0 kW/(sq m) = pain within 60 sec)

Figure 6.1(c): Scenario - Toxic Vapour Dispersion for Ethyl Chloride storage area.



THREAT ZONE:
Red: 99 meters --- (3800 ppm = PAC-3)
Orange: 206 meters --- (1000 ppm)

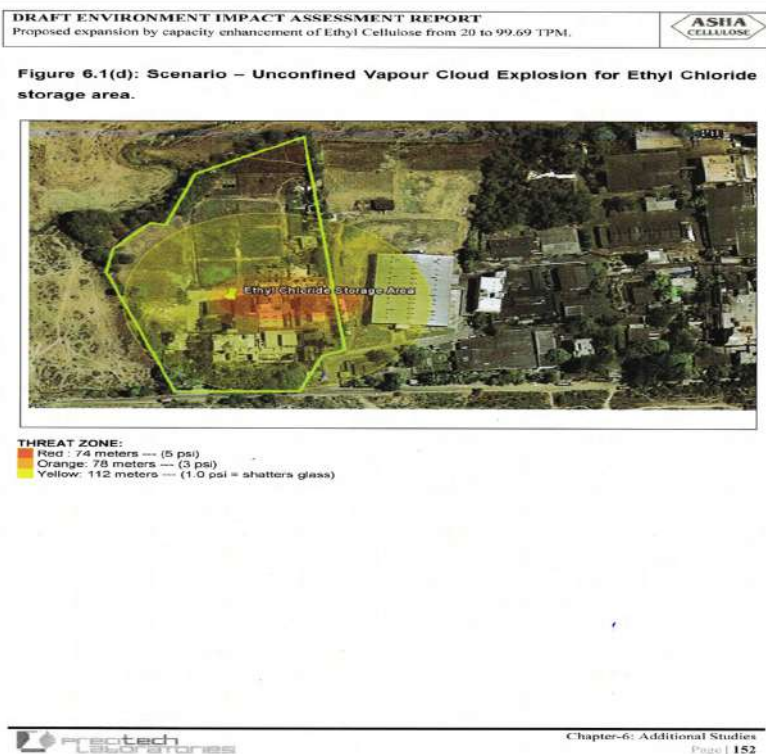

x.	<p>The company shall undertake CSR activities and all relevant measures for improving the socio-economic conditions of the surrounding area.</p>	<p>We have done CSR activities and all relevant measures for improving socio economic conditions of the surrounding area.</p> <p>We are contributing regularly towards ESC for the last many years. We have earmarked Rs.75 lakhs @ 5% of total project cost. Out of this we have made contributions of Rs.32.648 lakhs so far. Balance contributions shall be made in next 3 to 4 years.</p> <p>Copy of Year wise details of contributions are enclosed as Annexure - 8</p> <p>Some receipts of contributions are also enclosed.</p> <table><tr><td>Year</td><td>Amount of Contribution in Rs. lacs</td></tr><tr><td>2015-16</td><td>13.74</td></tr><tr><td>2016-17</td><td>00.455</td></tr><tr><td>2017-18</td><td>2.57</td></tr><tr><td>2018-19</td><td>5.673</td></tr><tr><td>2019- 20</td><td>10.21 (Up to Sep 2019)</td></tr><tr><td>Total</td><td>32.648</td></tr></table>	Year	Amount of Contribution in Rs. lacs	2015-16	13.74	2016-17	00.455	2017-18	2.57	2018-19	5.673	2019- 20	10.21 (Up to Sep 2019)	Total	32.648
Year	Amount of Contribution in Rs. lacs															
2015-16	13.74															
2016-17	00.455															
2017-18	2.57															
2018-19	5.673															
2019- 20	10.21 (Up to Sep 2019)															
Total	32.648															

Details of CSR

ASHA CELLULOSE (INDIA) PVT LTD

ASHA HOUSE, PLOT NO.808/C
DR.B.A.ROAD, DADAR T.T.
MUMBAI - 40014
TEL : (022) 40641400, FAX : (022) 4137190
WORKS : NEAR WATER WORKS, ABRAMA,
DIST. : VALSAD - 396001, TEL. : (02632) 57919

DONATION A/C

01-04-2015 To 31-03-2017

Date	Vouc. No.	Name	Bill No	Bill No	Debit	Credit	Balance
DONATION A/C							
17-04-2015	Pmt-96	BANK OF BARODA VALSAD			25,000.00		25,000.00Dr
26-05-2015	Pmt-149	BENGLAMOUNT PAID TO SHREE CHAKRAPANESHWER MANDAL			5,00,000.00		5,25,000.00Dr
14-08-2015	Pmt-173	SHRI BHAD BHARATVA SAMAJ DONATION PAID TO SHRI BHAD BHARATVA SAMAJ			15,000.00		5,40,000.00Dr
25-08-2015	Qpm-794	ASHA NAGAR SARVJANIK GANESHCHETAN MANDAL DONATION PAID CASH - VALSAD			5,000.00		5,45,000.00Dr
09-09-2015	Qpm-884	BENGLAMOUNT PAID TO B.J.P. FOR DINKAR BIRTH DAY CELEBRATION AS PER ATTACHMENT			1,000.00		5,46,000.00Dr
14-09-2015	Qpm-911	BENGLAMOUNT PAID ABRAMA TAPWAD YOUR MANDAL AS PER ATTACHMENT			3,000.00		5,49,000.00Dr
16-09-2015	Qpm-920	BENGLAMOUNT PAID TO SARVJANIK GANESH UTSHAV ABRAMA			800.00		5,49,800.00Dr
06-10-2015	Pmt-1607	BENGLAMOUNT PAID SHREE GANESH YOUNG MANDAL AS PER ATTACHMENT			3,00,000.00		10,49,800.00Dr
10-10-2015	Pmt-1602	BANK OF BARODA, RATUNGA - MUMBAI			2,500.00		10,52,300.00Dr
19-01-2016	Pmt-2424	PATEL LOCAL GROUP DONATION PAID BANK OF BARODA VALSAD			11,000.00		10,63,300.00Dr
07-03-2016	Qpm-1827	KALAKATAN DONATION TO KALAKATAN CASH - VALSAD			11,000.00		10,74,300.00Dr
10-03-2016	Pmt-2395	BENGLAMOUNT PAID DONATION TO SHREE CHAKRAPANESHWER TRUST AS PER ATTACHMENT			3,00,000.00		13,74,300.00Dr
31-03-2016	Jm-183	BANK OF BARODA VALSAD				13,74,000.00	
21-04-2016	Qpm-18-1705	PROGRESSIVE A/C CASH - MUMBAI			501.00		501.00Dr
21-06-2016	Qpm-16-1704	DONATION PAID RECEIPT ATTACHED			5,000.00		5,501.00Dr
02-09-2016	Qpm-16-1705	BENGLAMOUNT PAID TO B.J.P. FOR DINKAR BIRTH DAY CELEBRATION AS PER ATTACHMENT			3,500.00		8,501.00Dr
		SARVJANIK GANESH UTSHAV ABRAMA					

ASHA CELLULOSE (INDIA) PVT LTD

ASHA HOUSE, PLOT NO.808/C
DR.B.A.ROAD, DADAR T.T.
MUMBAI - 40014
TEL : (022) 40641400, FAX : (022) 4137190
WORKS : NEAR WATER WORKS, ABRAMA,
DIST. : VALSAD - 396001, TEL. : (02632) 57919

DONATION A/C

01-04-2015 To 31-03-2017

Date	Vouc. No.	Name	Bill No	Bill No	Debit	Credit	Balance
03-09-2016	Qpm-16-17137	CASH - VALSAD			850.00		9,351.00Dr
03-09-2016	Qpm-16-17137	BENGLAMOUNT PAID SHREE GANESH YOUNG MANDAL AS PER ATTACHMENT			9,501.00		9,501.00Dr
03-09-2016	Qpm-16-17137	CASH - VALSAD			1,000.00		10,501.00Dr
17-10-2016	Pmt-16-17180	BENGLAMOUNT PAID ABRAMA TAPWAD YOUR MANDAL AS PER ATTACHMENT			10,500.00		20,501.00Dr
21-12-2016	Pmt-16-17214	BANK OF BARODA VALSAD			25,000.00		45,501.00Dr
31-03-2017	Jm-16-17188	KALAKATAN DONATION TO KALAKATAN: PUBLIC USE A/C				45,501.00	
		Total (Rupees)			14,19,561.00	14,19,561.00	

ASHA CELLULOSE (INDIA) PVT LTD

ASHA HOUSE, PLOT NO.808/C
DR.B.A.ROAD, DADAR T.T.
MUMBAI - 40014
TEL : (022) 40641400, FAX : (022) 4137190
WORKS : NEAR WATER WORKS, ABRAMA,
DIST. : VALSAD - 396001, TEL : (02632) 57919

DONATION A/C

01-04-2017 To 30-06-2017

Date	Vouc. No.	Name	Bill No	Bill No	Debit	Credit	Balance
DONATION A/C							
05-05-2017	Pmt-17-18/0215	BANK OF BARODA VALSAD			11,000.00		11,000.00Dr
16-05-2017	Pmt-17-18/0296	SHREE VALSAD TALUKA PATEL SAMAJ PRAGATI MANDAL			35,000.00		46,000.00Dr
		PROGRESSIVE FOUNDATION OF HUMAN RIGHTS					
		Total (Rupees)			46,000.00		46,000.00Dr

ASHA CELLULOSE (INDIA) PVT LTD
WORKS : NEAR WATER WORKS, ABRAMA,
DIST. : VALSAD - 396001, TEL : (02632) 57919 9687610411 / 9687617011
GST NO. 24AACCA3502G1ZD

REGD. OFFICE : ASHA HOUSE, PLOT NO.808/C
DR.B.A.ROAD, DADAR T.T.
MUMBAI - 40014
TEL : (022) 40641400, FAX : (022) 4137190

DONATION A/C

01-07-2017 To 31-03-2018

Vouc. No.	Date	Name	BILL NO.	Bill No	Debit	Credit	Balance
DONATION A/C							
Cpm:GST/17-18/0156	19-08-2017	Opening Balance			46,000.00		46,000.00Dr
		CASH - VALSAD			3,000.00		49,000.00Dr
		BEING AMOUNT PAID TO	Cpm:GST/17-18/0156				
		SARVAJANIK GANESH UTSHAV					
Pmt:GST/17-18/0266	23-08-2017	ABRAMA			4,000.00		53,000.00Dr
		BANK OF BARODA, MATUNGA -	Pmt:GST/17-18/0266				
		MUMBAI					
		BERGER PAINTS EMPLOYEES					
		PUJA COMMITTEE					
Cpm:GST/17-18/0805	16-12-2017	CASH - MUMBAI			1,000.00		54,000.00Dr
		AMOUNT PAID FOR EXPS AS	Cpm:GST/17-18/0805				
		PER MEMO ATTACHED					
Pmt:GST/17-18/1269	19-12-2017	BANK OF BARODA, MATUNGA -	Pmt:GST/17-18/1269		2,00,000.00		2,54,000.00Dr
		MUMBAI					
		SAMAST PATIDAR AAROGYA					
		TRUST					
Pmt:GST/17-18/1962	14-03-2018	BANK OF BARODA VALSAD	Pmt:GST/17-18/1962		3,000.00		2,57,000.00Dr
		PRAKASH K. MODI					
Jrm:GST/17-18/0129	31-03-2018	Profit/Loss A/C	Jrm:GST/17-18/0129			2,57,000.00	
		Total (Rupees)			2,57,000.00	2,57,000.00	

ASHA CELLULOSE (INDIA) PVT LTD
WORKS : NEAR WATER WORKS, ABRAMA,
DIST. : VALSAD - 396001, TEL : (02632) 57919 9687610411 / 9687617011
GST NO. 24AACCA3502G1ZD

REGD. OFFICE : ASHA HOUSE, PLOT NO.808/C
DR.B.A.ROAD, DADAR T.T.
MUMBAI - 40014
TEL : (022) 40641400, FAX : (022) 4137190

DONATION A/C

01-10-2018 To 31-03-2019

Vouc. No.	Date	Name	BILL NO.	Bill No	Debit	Credit	Balance
DONATION A/C							
Cpm:2018-19/1072	26-11-2018	Opening Balance			31,000.00		31,000.00Dr
		CASH - MUMBAI	Cpm:2018-19/1072		300.00		31,300.00Dr
Pmt:2018-19/2181	02-01-2019	BANK OF BARODA VALSAD	Pmt:2018-19/2181		25,000.00		56,300.00Dr
Pmt:2018-19/2523	06-02-2019	KALAYATAN	Pmt:2018-19/2523		5,00,000.00		5,56,300.00Dr
		BANK OF BARODA, MATUNGA -					
		MUMBAI					
		SHREE PRABHAV HEM					
		KAMDHENU GIRIVIHAR TRUST					
Pmt:2018-19/2763	11-03-2019	BANK OF BARODA VALSAD	Pmt:2018-19/2763		11,000.00		5,67,300.00Dr
		SHREE VALSAD TALUKA PATEL					
		SAMAJ PRAGATI MANDAL					
		Total (Rupees)			5,67,300.00		5,67,300.00Dr

xi	The company shall undertake eco-developmental measures including community welfare measures in the project area for the overall improvement of the environment.	We have done CSR activities and all relevant measures for improving socio economic conditions of the surrounding area.
----	---	--

xii.	A separate Environmental Management Cell equipped with full fledged laboratory facilities shall be set up to carry out the Environmental Management and Monitoring Functions.	<p>We have developed environmental management system within the premises and full-fledge laboratory for the analysis of waste water sample like pH, COD, BOD, TDS, NH₃-N etc. Ambient Air monitoring, process gas, flue gas, fugitive and voc monitoring.</p> <p>We have contracted with NABL approved laboratory on monthly basis. We have permanently appointed two chemical engineer and four chemists for the operation of environmental management system and testing of various parameters of the waste water. Organogram of Environmental Management Cell is enclosed herewith.</p> <p>Enclosed the current EMC with designation and name of the persons with qualification.</p>
------	---	--



ASHA CELLULOSE (I) PVT. LTD.

ORGANIZATION CHART OF EMC

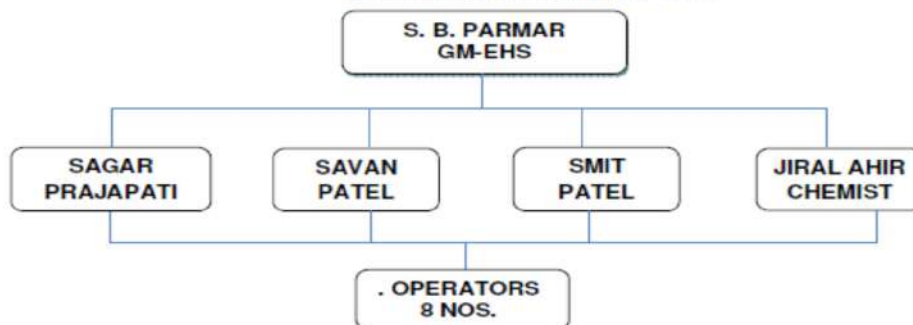

Educational qualification & experience details:

Sr. No.	Name of Employees	Qualification	Experience
1.	Mr. Suresh B. Parmar	Diploma Chemical & PDIS	40 Years
2.	Mr. Sarar Prajapati	B. E. Chemical	3 Years
3.	Mr. Savan Patel	B. E. Chemical	5 Years
4.	Mr. Smit Patel	B.Sc (Chemistry)	4 years
5.	Mr. Jiral Ahir	B.Sc (Chemistry)	2 Years
6.	Operators	SSC	More than 10 Years

Details of ETP laboratory apparatus with photographs enclosed herewith.

 Asha Cellulose India Pvt. Ltd. Analysis Method For Mixed Liquor Suspended Solids (MLSS) Effective Date: March 2017	
1.0	OBJECTIVE
1.1	To define the procedure for determination of Mixed Liquor Suspended Solids. (MLSS).
2.0	SCOPE
2.1	This procedure is applicable for samples analysed at Effluent Treatment Plant.
3.0	RESPONSIBILITY
3.1	ETP Supervisor
4.0	PROCEDURE
4.1	APPARATUS a. Oven b. Analytical Balance c. Watman - 41
4.2	Preparation of Reagents.
4.2.1	Take initial weight of the watman filter paper No. 41.
4.2.2	Take 100 ml activated sludge samples and filter through watman filter paper No. 41
4.2.3	After complete filtration keep the filter paper in oven to dryness at 105°C.
4.2.4	Remove the filter paper from oven and keep in desicator to cool to normal temperature and take the final weight of the filter paper.
4.3	Calculations
$MLSS (mg/L) = \frac{(A-B) \times 10^6}{\text{Volume of sample}}$	
A = Final Wt. of filter paper in gms. B = Initial Wt. of filter paper in gms.	
Sampling Points Final disposal tank. If required intermittent samples i.e., after equalization basin, primary treatment, secondary treatment checked for COD.	
* FREQUENCY	Weekly
<div> <div>Prepared by: Smit Patel ETP Chemist</div> <div>Reviewed by: Sanjay Patel QC Head</div> <div>Authorized by: S.B.Parmar GM- EHS</div> </div>	

 Asha Cellulose India Pvt. Ltd. Analysis Method For Mixed Liquor Volatile Suspended Solids (MLVSS) Effective Date: March 2017	
1.0	OBJECTIVE
1.1	To define the procedure for determination of Mixed Liquor Volatile Suspended Solids. (MLVSS).
2.0	SCOPE
2.1	This procedure is applicable for samples analyzed at Effluent Treatment Plant.
3.0	RESPONSIBILITY
3.1	ETP Supervisor
4.0	PROCEDURE
4.1	APPARATUS a. Silica crucible b. Muffle furnace c. Analytical balance
4.2	Method
4.2.1	Take the initial Wt. of crucible.
4.2.2	Place the previously dried filter paper containing MLSS in crucible and keep the crucible in Muffle Furnace at temperature 550°C.
4.2.3	Burn the filter paper to ash and remove the crucible, keep the crucible in desicator to cool to the normal temperature and take the final weight.
4.3	Calculations
$\text{Ash contents (mg/L)} = \frac{(A-B) \times 10^6}{\text{Volume of sample}}$	
A = Final Wt. of crucible in gms. B = Initial Wt. of crucible in gms. MLVSS (g/L) = MLSS-Ash content.	
Sampling Points Final disposal tank. If required intermittent samples i.e., after equalization basin, primary treatment, secondary treatment checked for COD.	
* FREQUENCY	Daily
<div> <div>Prepared by: Smit Patel ETP Chemist</div> <div>Reviewed by: Sanjay Patel QC Head</div> <div>Authorized by: S.B.Parmar GM- EHS</div> </div>	

xiii The company shall earmark sufficient funds toward capital cost/annum to implement the conditions stipulated by the Ministry Of Environment and Forests as well as the State Government along with the implementation schedule for all the conditions stipulated herein.

The funds so provided shall not be diverted for and other purpose.

We have secured funds (i.e Rs. 210 lakhs) for the recurring and none recurring to implement the conditions stipulated by the Ministry of Environment & Forests as well as the State Government along with the implementation schedule for all the conditions.

We ensure that the said fund is already Utilized for the development of environmental management system as mentioned in the data sheet.

The funds provided for EMS is not diverted for any other purposes. In view of the information furnished by the PP, the stipulated condition is considered complied subject to submission of CAPEX incurred till date and recurring expenditure incurred over the years with sub-head wise break-up details.

We have allocated adequate amount of

		founds towards capital and recurring cost. Details of capital expenses and recurring expenses are enclosed herewith. We have not diverted any allocated fund.																																																														
		<table><tr><th colspan="4">ETP OPERATION COST</th></tr><tr><th colspan="4">Figures in Rupees</th></tr><tr><th>PARTICULERS</th><th>16-17</th><th>17-18</th><th>18-19</th></tr><tr><td>PRODUCTION</td><td>188441</td><td>297202</td><td>306267</td></tr><tr><td>RO Plant operation & maintenance Expenses - ROCHEM</td><td>1067432</td><td>1067432</td><td>1116164</td></tr><tr><td>SALARY</td><td>2185489</td><td>1969910</td><td>1908740</td></tr><tr><td>ETP Sludge Disposal Expenses</td><td>23916</td><td>59154</td><td>40672</td></tr><tr><td>Salt Disposal Expenses</td><td>892742</td><td>1207166</td><td>829007</td></tr><tr><td>HW transport expenses (FORAM TRANSPORT)</td><td>432650</td><td>487316</td><td>665472</td></tr><tr><td>Electricity Expenses</td><td>2223492</td><td>2262059</td><td>2316141</td></tr><tr><td>Unit Cost of Steam Rs./Kg</td><td>2.4</td><td>2.6</td><td>3.5</td></tr><tr><td>Steam consumed in MEE Plant</td><td>659</td><td>1045</td><td>1063</td></tr><tr><td>Steam expenses for MEE Plant</td><td>1581600</td><td>2717000</td><td>3720500</td></tr><tr><td>ETP Chemical Expenses</td><td>160489</td><td>175609</td><td>193547</td></tr><tr><td>Total</td><td>8568471</td><td>9946694</td><td>10718009</td></tr></table>			ETP OPERATION COST				Figures in Rupees				PARTICULERS	16-17	17-18	18-19	PRODUCTION	188441	297202	306267	RO Plant operation & maintenance Expenses - ROCHEM	1067432	1067432	1116164	SALARY	2185489	1969910	1908740	ETP Sludge Disposal Expenses	23916	59154	40672	Salt Disposal Expenses	892742	1207166	829007	HW transport expenses (FORAM TRANSPORT)	432650	487316	665472	Electricity Expenses	2223492	2262059	2316141	Unit Cost of Steam Rs./Kg	2.4	2.6	3.5	Steam consumed in MEE Plant	659	1045	1063	Steam expenses for MEE Plant	1581600	2717000	3720500	ETP Chemical Expenses	160489	175609	193547	Total	8568471	9946694	10718009
ETP OPERATION COST																																																																
Figures in Rupees																																																																
PARTICULERS	16-17	17-18	18-19																																																													
PRODUCTION	188441	297202	306267																																																													
RO Plant operation & maintenance Expenses - ROCHEM	1067432	1067432	1116164																																																													
SALARY	2185489	1969910	1908740																																																													
ETP Sludge Disposal Expenses	23916	59154	40672																																																													
Salt Disposal Expenses	892742	1207166	829007																																																													
HW transport expenses (FORAM TRANSPORT)	432650	487316	665472																																																													
Electricity Expenses	2223492	2262059	2316141																																																													
Unit Cost of Steam Rs./Kg	2.4	2.6	3.5																																																													
Steam consumed in MEE Plant	659	1045	1063																																																													
Steam expenses for MEE Plant	1581600	2717000	3720500																																																													
ETP Chemical Expenses	160489	175609	193547																																																													
Total	8568471	9946694	10718009																																																													
xiv	A Copy of the Clearance letter shall be sent by the project proponent to Concerned Panchayat, Zila Parishad/Municipal Corporation Urban local Body and the local NGO, if any from Whom suggestions / Representations if any were received while processing the proposal.	We have already sent clearance letter to concerned Panchayat, Zilla Parishad / Municipal Corporation Urban local Body and the local NGO. The documentary proof was lost during flood in the month of August 2015. Photographs of flood during the year is enclosed herewith.																																																														

			
xv	<p>The project proponent shall also submit six monthly reports on the status of compliance of the stipulated Environmental Clearance conditions including result of monitored data (both in hard copies as well by e-mail) to the respective Regional office of MoEF, the respective Zonal Office of CPCB and the Gujarat Pollution Control Board.</p> <p>A copy of Environmental Clearance and six Monthly Compliance status report shall be posted on the website of the company.</p>	<p>We are submitting herewith our 2nd six monthly EC compliance report and we assure you that now onwards we will submit regularly six monthly compliance report to the Regional office of MoEF, Bhopal.</p> <p>We will upload six monthly compliance reports on our web site.</p> <p>We are now regularly updating our website. EC compliance reports up to March 2019 were uploaded.</p>	
xvi	<p>The environmental statement for each financial year ending 31th March in form –V as is mandated shall be submitted to the concerned state pollution control Board as prescribed under the environment (protection) Rules 1986 as amended subsequently shall also be put on the website of the company along company along with status of compliance environmental clearance conditions and shall also be sent to the respective Regional Office of MoEF by e-mail.</p>	<p>We have enclosed copy of Form ‘V’ for the year 2017 -18 and 2018-19 for your reference.</p>	
	<p>Environmental statement</p>		

**ASHA CELLULOSE (I) PVT. LTD.**

Works: Near Water Works, Abrama, Valsad 395 011, Gujarat, India
 Phones: +91 2622 24259/-25365, 02632. Mobile: 966701011, 966701011 Fax: +91 2622 22719
 Email: valsa@ashacol.com Website: www.ashacol.com CIN No: U72900GJ1989PTC04677

ENVIRONMENTAL STATEMENT
FORM - V
(SEE RULE 14)

From: M/s. Asha Cellulose (I) Pvt.Ltd.
 Survey No. 303/3, & 302/P, Near water Works, Village: Abrama
 Dist.: Valsad

To: Gujarat Pollution Control Board,
 Sector - 10 A,
 Gandhinagar - 382 043.

ENVIRONMENTAL STATEMENT for the financial year ending on the 31st. March, 2018

PART - A	
(i) Name & Address of the owner/occupier of the industry operation or process	Name: M. K. Srinivas Address: M/s. Asha Cellulose (I) Pvt.Ltd. Survey No. 303/3, & 302/P, Near water Works, Village: Abrama Dist: Valsad (Gujarat).
(ii) Industry category: Primary - (STC Code) Secondary - (STC Code)	Small Scale Industry
(iii) Production Capacity - Units MT/Month	Ethyl Cellulose (Aqua Process) - 30 MT Ethyl Cellulose (Solvent Process) - 31.72 MT Ethyl Cellulose Aqueous Dispersion-Non Plasticized - 70.124 Ethyl Cellulose Aqueous Dispersion- Plasticized - 24.7 MT
(iv) Year of establishment	1999
(v) Date of the last environmental statement submitted.	05-05-2017

* submission of environmental statement is in accordance with the provision of rule-14 of the Environment (Protection) Amendment Rules, 1993 of the Environment (Protection) Act, 1986 (29 of 1986) published wide notification dated 22-4-1993 (G.S.R. 386(3)) in the Gazette of India - Extraordinary-Part-II section-3 subsection (i) no 153 dated 28-4-1993 dated 28-4-1993 by the Ministry of Environment and Forests, Government of India; read with the Notification dated 13-2-1993 F.S.R. 329(E) of the Gazette of India - Extraordinary-Part-II Section-3 (i) No. 120 dated 13-3-1993.

"Every person carrying on an industry, operation or process requiring Consent under Section 25 of the Water (Prevention & Control of Pollution) Act, 1974 (60 of 1974) or under Section-31 of the Air Prevention & Control of Pollution Act, 1981 (14 of 1981) or both or authorization under the Hazardous Waste (Management & Handling) Rule, 1989 Published under the Environment (Protection) Act, 1986 (29 of 1986) shall submit an Environmental Statement for the financial year ending the 31st. March in Form - V to the concerned State Pollution Control Board on or before the thirtieth day of September every year, beginning 1995."

Page 1 of 4

Regd. Office : Asha House, Plot No. 808/C, Dr. B. A. Road, Daxar T.T. Mumbai - 400 014, India.
 Phones : +91-22-2414 0020, 40641400 • Fax : +91-22-2413 7190 • E-mail : ashacol@ashacol.com

**ASHA CELLULOSE (I) PVT. LTD.**

Works: Near Water Works, Abrama, Valsad 395 011, Gujarat, India
 Phones: +91 2622 24259/-25365, 02632. Mobile: 966701011, 966701011 Fax: +91 2622 22719
 Email: valsa@ashacol.com Website: www.ashacol.com CIN No: U72900GJ1989PTC04677

**PART - B****Water and Raw Material Consumption****(I) Water Consumption M³/Day - 20**

Domestic	: 0.71 M ³ /Day
Industrial Process	: 15.1 M ³ /Day
Boiler & Cooling	: 3.8 M ³ /Day

Name of product	Process water consumption per unit of product output	
	During the previous financial year, KL/T (1)	During the current financial year, KL/T (2)
Ethyl Cellulose	24.36	24.7

(II) Raw Material Consumption:

Name of Raw Materials	Name of product	Consumption of raw material per unit of output Kgs/Kgs	
		During the previous financial year 2016-2017	During the current financial year 2017-2018
Wood Pulp	Ethyl Cellulose	0.82	0.84
Sodium Hydroxide		3.53	3.31
Ethyl Chloride		3.36	3.25

* Industry may use codes if disclosing details of raw material would violate contractual obligations, otherwise all industries have to name the raw material used.

Page 2 of 4

Regd. Office : Asha House, Plot No. 808/C, Dr. B. A. Road, Daxar T.T. Mumbai - 400 014, India.
 Phones : +91-22-2414 0020, 40641400 • Fax : +91-22-2413 7190 • E-mail : ashacol@ashacol.com

**ASHA CELLULOSE (I) PVT. LTD.**

Works: Near Water Works, Abrama, Valsad 395 011, Gujarat, India
 Phones: +91 2622 24259/-25365, 02632. Mobile: 966701011, 966701011 Fax: +91 2622 22719
 Email: valsa@ashacol.com Website: www.ashacol.com CIN No: U72900GJ1989PTC04677

**PART - C**
Pollution Discharged to environment / unit of output.
(Parameter as specified in the consent issued)

Pollutants	Qty. Of pollutants discharged (Mass / Day)	Concentration of Pollutants in discharges (Mass / Volume)	Percentage of various from prescribed standards with reason
(a) Water	CO ₂ : 1.488 Kgs/day BOD: 0.432 Kgs/day SS: 0.82 Kgs/day	CO ₂ : 62 mg/l BOD: 18 mg/l SS: 34 mg/l	Within GPCB Norms Within GPCB Norms Within GPCB Norms
(b) Air	PM: 0.9225 Kgs/day SO ₂ : 0.7944 Kgs/day NO _x : 0.781 Kgs/day	PM: 12.61 mg/Nm ³ SO ₂ : 17.786 mg/Nm ³ NO _x : 17.9893 mg/Nm ³	Within GPCB Norms Within GPCB Norms Within GPCB Norms

PART - D**As specified under Hazardous Wastes / Management and Handling Rules, 2016**

Hazardous Waste	Total Quantity	
	During the previous financial year 2016-2017	During the current financial year 2017-2018
(a) From Process - MEE - Salt (MT)	364.575	523.445
(b) ETP Sludge (MT)	16.47	20.56
(c) Used Oil (Sold to registered recycler) - L	N/A	0.124
(c) Discarded Containers (MT) (Sold to Authorized recyclers)	1.364	3.511
(d) Dust from air Filter recycled in process (Kgs)	35.12	52
(e) Recovered Solvent recycled in the process (MT)	46.827	108.542
Sold (MT)	6.005	93.548

PART - E**SOLID WASTE**

	Total Quantity	
	During the previous Financial year	During the current Financial year
(a) From process	-	-
(b) From pollution control facility	-	-
(c) Quantity recycle or re-utilized within the unit	-	-

Page 3 of 4

Regd. Office : Asha House, Plot No. 808/C, Dr. B. A. Road, Daxar T.T. Mumbai - 400 014, India.
 Phones : +91-22-2414 0020, 40641400 • Fax : +91-22-2413 7190 • E-mail : ashacol@ashacol.com

**ASHA CELLULOSE (I) PVT. LTD.**

Works: Near Water Works, Abrama, Valsad 395 011, Gujarat, India
 Phones: +91 2622 24259/-25365, 02632. Mobile: 966701011, 966701011 Fax: +91 2622 22719
 Email: valsa@ashacol.com Website: www.ashacol.com CIN No: U72900GJ1989PTC04677

**PART - F**

Please specify the characterization (In terms of composition and quantum) of hazardous as well as solid and indicate disposal practice adopted for both these categories of wastes.

Physical form with Description	Qty.	Chemical Form	Disposal Method
ETP Sludge - Solids	34.3	Big Bags and salt	Disposed to TSDF
MEE Waste		Neutralization Salt	Disposed to TSDF
Used Oil - Liquid	5.1	Oil	Sold to Authorized recycler
Discarded Container	33.3	Poly-Liner, HDPE, Plastic	Sold to Authorized recycler
Recovered Solvent - Liquid	20.2	Ethyl Chloride, Toluene, Ether, Ethanol mix	Sold to approved recycler
Process waste Salt - Solids	26.1	Neutralization Salt	Disposed to TSDF

PART - G

Impact of the pollution abatement measures taken on conservation of natural resources and on the cost of production

Water: Industrial Effluent is treated in ETP having primary Treatment, Secondary treatment and Tertiary Treatment. The treated wastewater from ETP finally made reusable in RO Unit. RO Reject fed to MEE for separation of solids, RO treated water is reused in the plant. MEE condensate water utilized in cooling tower and solids separated from MEE, as a salt, disposed to TSDF
Air: (a) Adequate height of chimney provided to steam boiler
 (b) Natural Gas used as fuel in boiler and Hot Air generator
 (c) Dust collector installed at Dryer
Solid: Hazardous waste stored in secured storage area & disposed to TSDF

PART - H

Additional measures / investment proposals for environmental protection including abatement of prevention of pollution.

NIL

PART - I

Any other particulars for improving the quality of the environment:

NIL

Date: 08.05.2018

(Signature of a person carrying out an industry, operation or process)
 Name: K. Srinivas
 Designation: Director
 Address: M/S Asha Cellulose (I) Pvt. Ltd.,
 Near Water Works, Abrama-Valsad

Page 4 of 4

Regd. Office : Asha House, Plot No. 808/C, Dr. B. A. Road, Daxar T.T. Mumbai - 400 014, India.
 Phones : +91-22-2414 0020, 40641400 • Fax : +91-22-2413 7190 • E-mail : ashacol@ashacol.com

**ENVIRONMENTAL STATEMENT
 FORM - V
 (SEE RULE 14)**

From: Ms. Asha Cellulose (I) Pvt.Ltd.
 Survey No. 303/3, & 302/P, Near water Works, Village: Abrama
 Dist.: Valsad

To: Gujarat Pollution Control Board,
 Sector - 10 A,
 Gandhinagar - 382 043.

ENVIRONMENTAL STATEMENT for the financial year ending on the 31st. March, 2019

PART - A

(i) Name & Address of the owner/owner of the industry operation or process	Name: Mr. K. Sarvam Address: M/s. Asha Cellulose (I) Pvt.Ltd. Survey No. 303/3, & 302/P, Near water Works, Village Abrama Dist: Valsad (Gujarat).
(ii) Industry category: Primary - (STC Code) Secondary - (STC Code)	MSME
(iii) Production Capacity - Units MT/Month	Ethyl Cellulose (Aqua Process) - 20 MT Ethyl Cellulose (Solvent Process) - 31.72 MT Ethyl Cellulose Aqueous Dispersion-Non Plasticized 20.124 Ethyl Cellulose Aqueous Dispersion- Plasticized 24.7 MT
(iv) Year of establishment	1999
(v) Date of the last environmental statement submitted:	08-05-2017

* submission of environmental statement is in accordance with the provisions of rule-14 of the Environment (Protection) Amendment Rules, 1993 of the Environment (Protection) Act, 1986 (29 of 1986) published wide notification dated 22.4.1993 G.S.R.386(E) in the Gazette of India -Extraordinary-Part-II section-3 subsection (i) no 155 dated 28.4.1993 dated 28-4-1993 by the Ministry of Environment and Forests, Government of India, read with the Notification dated 13-2-1993 F.S.R. 329(1) of the Gazette of India - Extraordinary-Part-II Section-3 (i) No. 120 dated 13-2-1993.

"Every person carrying on an industry, operation or process requiring Consent under Section-25 of the Water (Prevention & Control of pollution) Act, 1974 (not 1974) or under Section-31 of the Air (Prevention & Control of pollution) Act, 1981 (14 of 1981) or both or authorization under the Hazardous Waste (Management & Handling) Rule, 1989 Published under the Environment (Protection) Act, 1986 (29 of 1986) shall submit an Environmental Statement for the financial year ending the 31st March in Form -V to the concerned State Pollution Control Board on or before the thirtieth day of September every year, beginning 1993."

Page 1 of 4

PART - B

Water and Raw Material Consumption

(I) Water Consumption M³/Day - 24

Domestic	: 1.0 M ³ /Day
Industrial Process	: 18.0 M ³ /Day
Boiler & Cooling	: 5.0 M ³ /Day

Name of product	Process water consumption per unit of product output	
	During the previous financial year, KL/T (1)	During the current financial year, KL/T (2)
Ethyl Cellulose and Ethylcellulose Aqueous Dispersion - Non-Plasticized	24.7	24.62

(II) Raw Material Consumption:

Name of Raw Materials	Name of product	Consumption of raw material per unit of output Kgs/Kgs	
		During the previous financial year 2017-2018	During the current financial year 2018-2019
Wood Pulp	Ethyl Cellulose	0.84	0.83
Sodium Hydroxide		3.31	3.12
Ethyl Chloride		3.25	3.10

* Industry may use codes if disclosing details of raw material would violate contractual obligations, otherwise all industries have to name the raw material used.

Page 2 of 4

Regd. Office : Asha House, Plot No. 808/C, Dr. B. A. Road, Gader T. T. Mumbai - 400 014, India.
 Phones : +91 22-2414 0020, 40041400 + Fax : +91 22-2413 7190 + E-mail : ashacell@ashacell.com

PART - C

**Pollution Discharged to environment / unit of output.
 (Parameter as specified in the consent issued)**

Pollutants	QTY. Of pollutants discharged (Mass / Day)	Concentration of Pollutants in discharges (Mass / Volume)	Percentage of various pollutants in discharges from prescribed standards with reason
(a) Water	COD: 1.55 Kgs/day BOD: 0.456 Kgs/day SS: 0.77 Kgs/day	COD: 65 mg/l BOD: 19 mg/l SS: 32 mg/l	Within GPCB Norms Within GPCB Norms Within GPCB Norms
(b) Air	PM: 0.0225 Kgs/day SO ₂ : 0.7944 Kgs/day NO _x : 0.78 Kgs/day	PM: 16.89 mg/Nm ³ SO ₂ : 17.789 mg/Nm ³ NO _x : 17.989 mg/Nm ³	Within GPCB Norms Within GPCB Norms Within GPCB Norms

PART - D

As specified under Hazardous Wastes / Management and Handling Rules, 2016

Hazardous Waste	Total Quantity	
	During the previous financial year 2017-2018	During the current financial year 2018-2019
(a) From Process + M/E - Salt (MT)	523.445	442.565
(b) ETP Sludge (MT)	20.56	22.415
(c) Used Oil (Sold to registered recycler) - L.	0.124	Nil
(c) Discarded Containers (MT) (Sold to Authorized recyclers)	3.511	4.566
(d) Dust from Air Filter recycled in process (Kgs)	52	45
(e) Recovered Solvent recycled in the process (MT)	108.242	178.653
Sold (MT)	92.548	34.125

PART - E

SOLID WASTE

	Total Quantity	
	During the previous financial year	During the current financial year
(a) From process	-	-
(b) From pollution control facility	-	-
(d) Quantity recycle or re-utilized within the unit	-	-

Page 3 of 4

Regd. Office : Asha House, Plot No. 808/C, Dr. B. A. Road, Gader T. T. Mumbai - 400 014, India.
 Phones : +91 22-2414 0020, 40041400 + Fax : +91 22-2413 7190 + E-mail : ashacell@ashacell.com

PART - F

Please specify the characterization (in terms of composition and quantum) of hazardous as well as solid and indicate disposal practice adopted for both these categories of wastes.

Physical form with Description	Cat.	Chemical Form	Disposal Method
ETP Sludge - Solids	34.3	Bio Mass and salt	Disposed to TSE
M/E Waste		Neutralization Salt	Disposed to TSE
Used Oil - Liquid	5.1	Oil	Sold to Authorized recycler
Discarded Container	33.3	Poly-Liner, HDPE, Plastic	Sold to Authorized recycler
Recovered Solvent - Liquid	30.2	Ethyl Chloride, Toluene, Ethyl, Ethanol mix	Sold to approved recycler
Process waste-Salt - Solids	35.1	Neutralization Salt	Disposed to TSE

PART - G

Impact of the pollution abatement measures taken on conservation of natural resources and on the cost of production

Water: Industrial Effluent is treated in ETP having primary Treatment, Secondary treatment and Tertiary Treatment. The treated wastewater from ETP finally made reusable in RO Unit.
 RO Reject sent to M/E for separation of solids. RO reject water is reused in the plant. M/E condensate water utilized in cooling tower and solids separated from M/E, as a salt, disposed to TSE.

Air: (a) Adequate height of chimney provided to steam boiler
 (b) Natural Gas used as fuel in Boiler and Hot Air generator
 (c) Dust collector installed at Dryer
 Solid: Hazardous waste stored in secured storage area & disposed to TSE

PART - H

Additional measures / investment proposals for environmental protection including abatement of prevention of pollution.

Nil

PART - I

Any other particulars for improving the quality of the environment:

Nil

Date: 05.06.2019

(Signature of a person carrying out an industry, operation or process)
 Name: K. Sarvam
 Designation: Director
 Address: M/S Asha Cellulose (I) Pvt. Ltd.,
 Near Water Works, Abrama-Valsad

Page 4 of 4

Regd. Office : Asha House, Plot No. 808/C, Dr. B. A. Road, Gader T. T. Mumbai - 400 014, India.
 Phones : +91 22-2414 0020, 40041400 + Fax : +91 22-2413 7190 + E-mail : ashacell@ashacell.com

xvii	<p>The project proponent shall inform the public that the Project has been accorded environmental clearance by the Ministry and copies of the clearance letter are available with the SPCB/ committee and may also be seen at website of the Ministry at http://envfor.nic.in.</p> <p>This shall be advertised within seven days from the date of issue of the clearance letter, at least in two local newspapers that are widely circulated in the region of which one shall be in the vernacular language of the locality concerned and a copy of the same shall be forwarded to the concerned Regional office of the Ministry.</p>	<p>We have already informed to the public by local news paper that we have accorded environmental clearance by the Ministry and copies of clearance letter are available with the state Pollutions Control Board and may also be seen at website of the Ministry of Environmental and Forests at website of the Ministry of Environmental and Forests at http://envfor.nic.in.</p> <p>We have already given advertisement in local news paper on 02/07/2015 regarding obtaining EC clearance issued by MoEF, New Delhi. Copy of the advertisement is lost during flood in August 2015. During flood our so many files and documents were lost.</p>
xviii	<p>The project authorities shall inform the Regional office as well as the Ministry, the date of financial closure and final approval of the project by the concerned authorities and the date of start of the project.</p>	<p>We have completed the expansion project and commissioned in the November 2015 with the help of our own fund.</p>